

TYPE OR PRINT

NOTICE OF INTENTION TO DRILL

C-1

15-121-01205-00-00

TO BE FILED WITH THE STATE CORPORATION COMMISSION PRIOR TO COMMENCEMENT OF WELL

1. Operator DONALD JOHNSON Address OSWATOMIC KS
2. Lease name PRICE Well No. 8 County MIAMI
3. Well Location SW 1/4 Sec. 1 Township 17S Range 22E
4. Well to be drilled 800 ft. from nearest lease line.
5. Drilling Contractor A J BRADY Address PAOLA KS
6. Type of equipment: Rotary Cable Tool Approx. date operation to begin 12-15 1966.
7. Well to be drilled for Oil Gas Disposal Input Estimated Total Depth of Well 600 ft.
8. Depth of deepest fresh water well within one mile of location 0 ft. If none exists, write NONE NONE.
9. Ground elevation at location is approx. 0 ft. higher or 0 ft. lower than ground elevation at water well.
10. Depth of the deepest municipal water well within three miles of location _____ ft. If none exists, write NONE NONE.
11. Operator states that he will set surface pipe at least 25 ft. below all Tertiary or unconsolidated deposits and, taking into consideration differences in ground elevations, that the minimum depth necessary, to the best of his knowledge and belief, to protect all fresh water zones is 50 ft. and operator agrees to set surface pipe at this location to a depth of not less than 550 ft. Alternate 1 Alternate 2 .

REMARKS:

Signature of Operator A J Brady

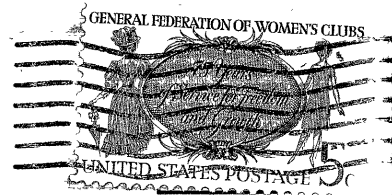

**State Corporation Commission of Kansas
Conservation Division
500 Insurance Building
212 North Market
Wichita, Kansas 67202**

RECEIVED
STATE CORPORATION COMMISSION
DEC 15 1966
CONSERVATION DIVISION
Wichita, Kansas

(IF PREFERRED, MAIL IN ENVELOPE)