

TYPE OR PRINT

NOTICE OF INTENTION TO DRILL

C-1

15-059-20,958-00-00

TO BE FILED WITH THE STATE CORPORATION COMMISSION PRIOR TO COMMENCEMENT OF WELL

1. Operator PARTNERS PRODUCTION CO. Address Box 192 WELLSVILLE, KANSAS
2. Lease name KENDALL Well No. 3 County FRANKLIN
3. Well Location NE 1/4 of SW 1/4 Sec. 5 Township 17 Range 21E
4. Well to be drilled 200 ft. from nearest lease line.
5. Drilling Contractor KENT DRILLING CO Address GARNETT, KANSAS
6. Type of equipment: Rotary Cable Tool . Approx. date operation to begin Sept. 12 1968.
7. Well to be drilled for Oil Gas Disposal Input Estimated Total Depth of Well 750 ft.
8. Depth of deepest fresh water well within one mile of location 30 ft. If none exists, write NONE.
9. Ground elevation at location is approx. same ft. higher or same ft. lower than ground elevation at water well.
10. Depth of the deepest municipal water well within three miles of location _____ ft. If none exists, write NONE
None
11. Operator states that he will set surface pipe at least 25 ft. below all Tertiary or unconsolidated deposits and, taking into consideration differences in ground elevations, that the minimum depth necessary, to the best of his knowledge and belief, to protect all fresh water zones is 625 ft. and operator agrees to set surface pipe at this location to a depth of not less than 625 ft. Alternate 1 Alternate 2 .

REMARKS:

Signature of Operator William K. De Mouches

CERTIFIED
No. 434266
MAIL

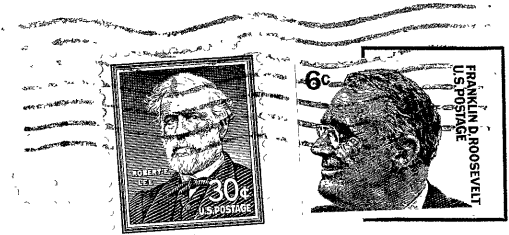

State Corporation Commission of Kansas[®]
Conservation Division
500 Insurance Building
212 North Market
Wichita, Kansas 67202

RECEIVED
STATE CORPORATION COMMISSION
SEP 1 1 1968
CONSERVATION DIVISION
Wichita, Kansas

9-11-68

(IF PREFERRED, MAIL IN ENVELOPE)