

TYPE OR PRINT

NOTICE OF INTENTION TO DRILL

RULE 82-2-311

15-059-19767-00-06

TO BE FILED WITH THE STATE CORPORATION COMMISSION PRIOR TO COMMENCEMENT OF WELL

1. Operator P. G. Smith Address 220. Greyhound terminal Salt Lake city Utah.
2. Lease name Halle Well No. 13 County Franklin
3. Well Location ~~North of Halle~~ ^{NW NW NW} Sec. 20 Township 17 Range 50 Range 21 East
4. Well to be drilled 300 ft. from nearest lease line.
5. Drilling Contractor Harold Hargrave Address Rantaul, Kansas
6. Type of equipment: Rotary Cable Tool . Approx. date operation to begin NOW 1959.
7. Well to be drilled for Oil Gas Disposal Input Estimated Total Depth of Well 700 ft.
8. Depth of deepest fresh water well within one mile of location 30 ft. If none exists, write NONE.
9. Ground elevation at location is approx. 30 ft. higher or _____ ft. lower than ground elevation at water well.
10. Depth of the deepest municipal water well within three miles of location _____ ft. If none exists, write NONE
NONE
11. Operator states that he will set surface pipe at least 25 ft. below all Tertiary or unconsolidated deposits and, taking into consideration differences in ground elevations, that the minimum depth necessary, to the best of his knowledge and belief, to protect all fresh water zones is 50 ft. and operator agrees to set surface pipe at this location to a depth of not less than 60 ft. Alternate 1 Alternate 2 .

REMARKS:

Signature of Operator

P. G. Smith



By Harold Hargrave

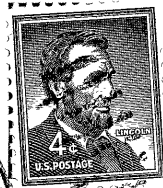

State Corporation Commission of Kansas
Conservation Division
500 Insurance Building
212 North Market
Wichita 2, Kansas

RECEIVED
STATE CORPORATION COMMISSION

JUN 16 1959

CONSERVATION DIVISION
Wichita, Kansas

6-16-59

(IF PREFERRED, MAIL IN ENVELOPE)