

TYPE OR PRINT

NOTICE OF INTENTION TO DRILL

C-1

15-003-20, 071-00-00

TO BE FILED WITH THE STATE CORPORATION COMMISSION PRIOR TO COMMENCEMENT OF WELL

1. Operator JOHN BANNISTER ^{U.S. AMERICAN PET. CO.} Address 3321. E Kellogg Wichita
2. Lease name WITTRY Well No. 1-C County ANDERSON
3. Well Location SW. NW. NE. S.W. Sec. 6 Township 30 Range 21E
4. Well to be drilled 150 ft. from nearest lease line.
5. Drilling Contractor OIL WELL DRILLING CO. Address 106A. KARR
6. Type of equipment: Rotary Cable Tool Approx. date operation to begin 5-4 1969
7. Well to be drilled for Oil Gas Disposal Input Estimated Total Depth of Well 800 ft.
8. Depth of deepest fresh water well within one mile of location NONE ft. If none exists, write NONE
9. Ground elevation at location is approx. 0 ft. higher or 0 ft. lower than ground elevation at water well.
10. Depth of the deepest municipal water well within three miles of location NONE ft. If none exists, write NONE
NONE
11. Operator states that he will set surface pipe at least 25 ft. below all Tertiary or unconsolidated deposits and, taking into consideration differences in ground elevations, that the minimum depth necessary, to the best of his knowledge and belief, to protect all fresh water zones is 65 ft. and operator agrees to set surface pipe at this location to a depth of not less than 65 ft. Alternate 1 Alternate 2

REMARKS:

Signature of Operator



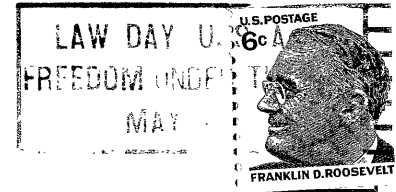

**State Corporation Commission of Kansas
Conservation Division
500 Insurance Building
212 North Market
Wichita, Kansas 67202**

(IF PREFERRED, MAIL IN ENVELOPE)

**RECEIVED
STATE CORPORATION COMMISSION
MAY 5 1969
CONSERVATION DIVISION
Wichita, Kansas**

5-5-69