

KANSAS CORPORATION COMMISSION
OIL & GAS CONSERVATION DIVISION
WELL PLUGGING APPLICATION
Please TYPE Form and File ONE Copy

RECEIVED

MAY 31 2006

KCC WICHITA

Form CP-1
September 2003

This Form must be Typed
Form must be Signed
All blanks must be Filled

API # 15 - 113-02060 - 00 - 00 (Identifier Number of this well). This must be listed for wells drilled since 1967; if no API # was issued,

indicate original spud or completion date 7/29/57

Well Operator: E & E OIL KCC License #: 31448
(Owner / Company Name) (Operator's)

Address: P.O. BOX 451 City: CANTON

State: KANSAS Zip Code: 67428 Contact Phone: (620) 628 - 4858

Lease: DOZIER Well #: 4 Sec. 03 Twp. 18 S. R. 01 East West

 - NW - SW - SE/4 Spot Location / QQQQ County: MCPHERSON

990 Feet (in exact footage) From North / South (from nearest outside section corner) Line of Section (Not Lease Line)

2310 Feet (in exact footage) From East / West (from nearest outside section corner) Line of Section (Not Lease Line)

Check One: Oil Well Gas Well D&A Cathodic Water Supply Well
 SWD Docket # _____ ENHR Docket # _____ Other: _____

Conductor Casing Size: _____ Set at: _____ Cemented with: _____ Sacks

Surface Casing Size: 8-5/8" Set at: 189' Cemented with: 120 Sacks

Production Casing Size: 5-1/2" Set at: 3163' Cemented with: 150 Sacks

List (ALL) Perforations and Bridgeplug Sets: CIBP @ 2780'

Elevation: 1393 (G.L. / K.B.) T.D.: 3162 P.B.T.D.: 2746 Anhydrite Depth: _____
(Stone Corral Formation)

Condition of Well: Good Poor Casing Leak Junk in Hole

Proposed Method of Plugging (attach a separate page if additional space is needed): ACCORDING TO THE RULES AND REGULATIONS OF THE
KANSAS CORPORATION COMMISSION

Is Well Log attached to this application as required? Yes No Is ACO-1 filed? Yes No

If not explain why? NONE IN FILES WE RECEIVED FROM PREVIOUS OPERATOR

Plugging of this Well will be done in accordance with K.S.A. 55-101 et. seq. and the Rules and Regulations of the State Corporation Commission.

List Name of Company Representative authorized to be in charge of plugging operations: LAWRENCE D EVERHART

Phone: (620) 654 - 8140

Address: P.O. BOX 451 City / State: CANTON, KANSAS 67428

Plugging Contractor: MIKE'S TESTING & SALVAGE, INC KCC License #: 31529
(Company Name) (Contractor's)

Address: P.O. BOX 467, CHASE, KANSAS 67524 Phone: (620) 938 - 2943

Proposed Date and Hour of Plugging (if known?): AS THEIR SCHEDULE WORKS

Payment of the Plugging Fee (K.A.R. 82-3-118) will be guaranteed by Operator or Agent

Date: 5/25/06 Authorized Operator / Agent: Lawrence D. Everhart
(Signature)

Mail to: KCC - Conservation Division, 130 S. Market - Room 2078, Wichita, Kansas 67202

RECEIVED

MAY 31 2006

KCC WICHITA



Radioactivity Log

CONVERT TO MILLICURI COPY

WELL DOZIER #4
FIELD PADEN
LOCATION NW-54S-1W
COUNTY McPherson
STATE KANSAS

COMPANY: <i>Natural Gas Oil Company</i>	Well Location
WELL: <i>Dozier #4 Directional</i>	<i>MARKED COPY</i>
FIELD: <i>Paden</i>	
LOCATION: <i>NW-54S-1W 3-18S-1W</i>	
COUNTY: <i>McPherson</i> STATE: <i>KANSAS</i>	
LOG ZERO: <i>5' Above Top 5th Csg. Collar</i>	ELEV. <i>1397</i>
DRUG ZERO: <i>R.R. 13</i>	ELEV. <i>1397</i>
PERM. DATUM: <i>5' Above Top 5th Csg. Collar</i>	ELEV. <i>1397</i>

TYPE OF LOG	<i>Gamma Ray</i>	<i>NG Gamma</i>
DATE	<i>8-12-57</i>	<i>8-12-57</i>
WELL DEPTH - DRILLER	<i>3143</i>	<i>3143</i>
WELL DEPTH - DRILLER	<i>3153</i>	<i>3153</i>
DEPTH OF LOGGED INTERVAL	<i>2000</i>	<i>2000</i>
DEPTH OF LOGGED INTERVAL	<i>3151 1/2</i>	<i>3151 1/2</i>
DEPTH OF FLOOD IN HOLE	<i>DN</i>	<i>DN</i>
WELL LEVEL		
MAXIMUM RECORDED TEMP.		
FORCE STRENGTH & TYPE		<i>SIGARS</i>
FORCE SPACING - IN.		<i>13.5</i>
LENGTH OF MEAS. DEVICE - IN.	<i>4</i>	<i>4</i>
LENGTH OF INSTRUMENT - IN.	<i>3 3/8</i>	<i>3 3/8</i>
TIME CONSTANT - SECONDS	<i>1.5</i>	<i>2</i>
LOGGING SPEED FT./MIN.	<i>25</i>	<i>25</i>
STATISTICAL VARIATION - IN.	<i>1.5</i>	<i>1.5</i>
ACTIVITY REFERENCE	<i>1-933</i>	<i>1-933</i>
DATE FOR CALIB	<i>5-2-57</i>	<i>5-2-57</i>
Detector Type	<i>U761</i>	<i>U761</i>
RECORDED BY	<i>Stosman</i>	<i>Stosman</i>
WITNESSED BY	<i>Hough</i>	<i>Hough</i>

DATE	CASING	WT - LB.	FROM WELL RECORD	FROM LOG
<i>1957</i>	<i>5 1/2</i>		<i>Surf TO 187</i>	TO
<i>1957</i>	<i>5 1/2</i>	<i>14</i>	<i>Surf TO 311-2</i>	TO
			TO	TO
			TO	TO

REMARKS OR OTHER DATA

100' Point

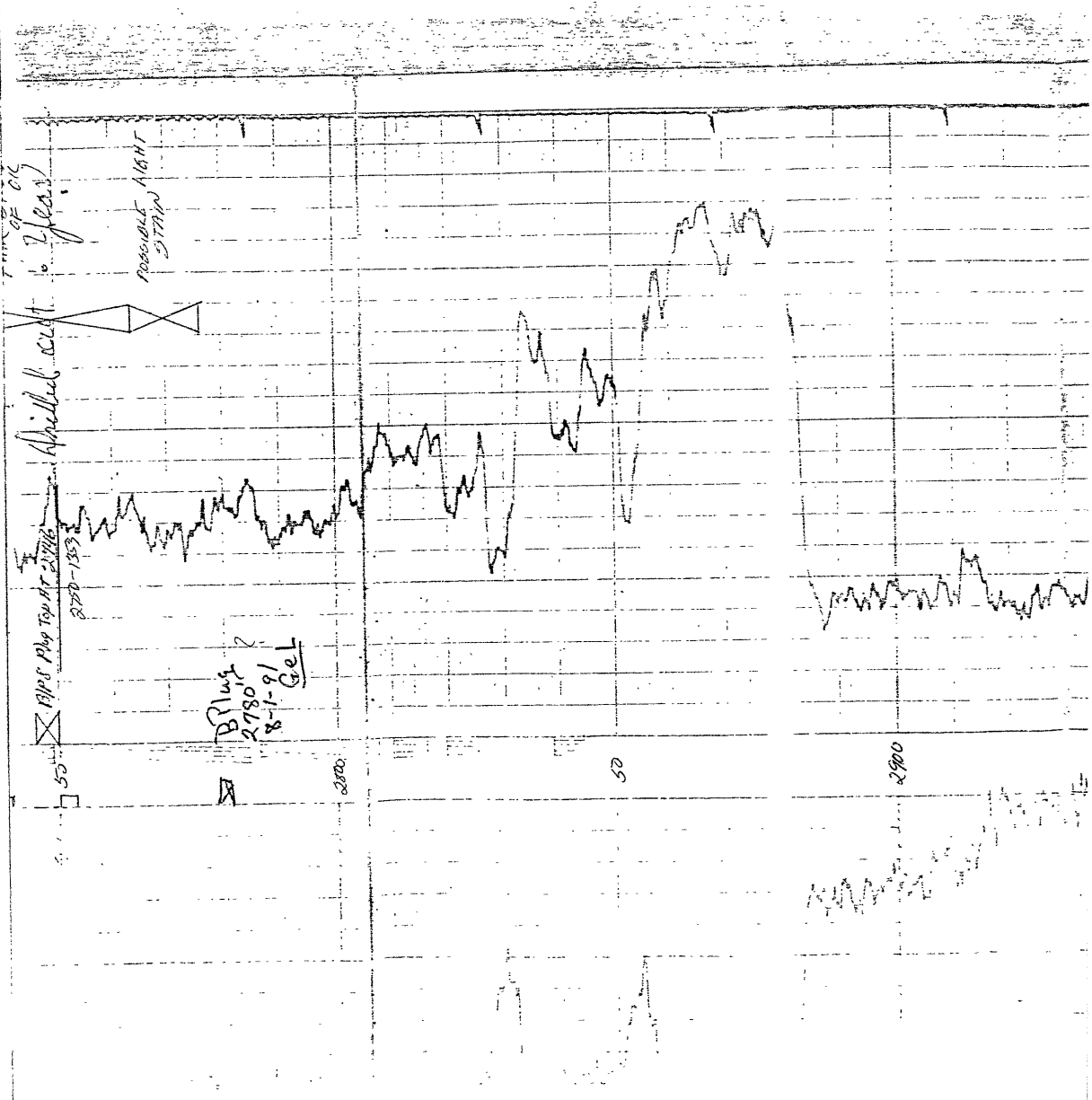

RECEIVED

MAY 31 2006

KCC WICHITA

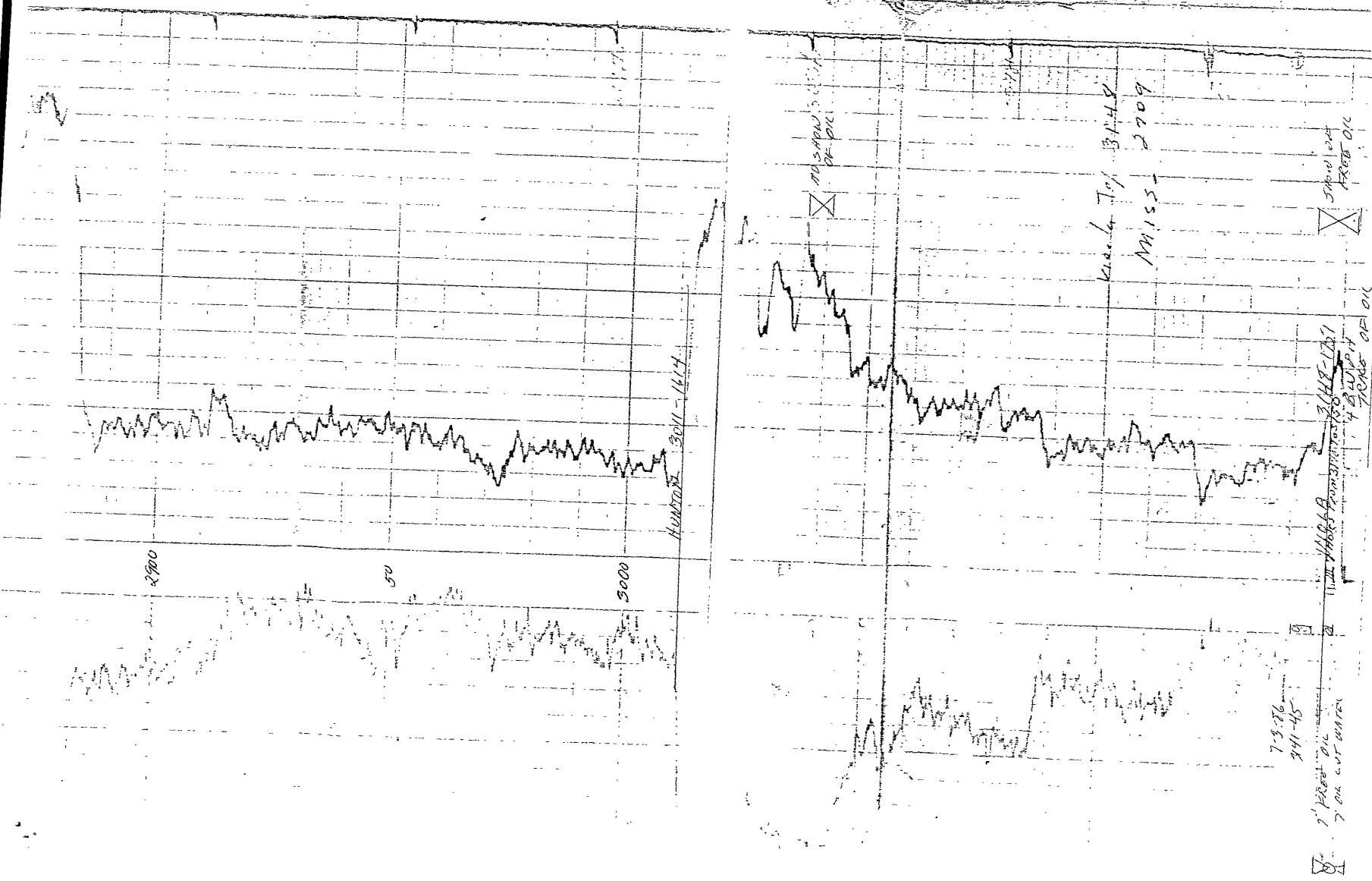

2900

50

3000

HUBBARD 3011-1414

MISSISSIPPIAN
DE-02

3148

MISS-2709

7-5-26
241-45

3148-1451
MISSISSIPPIAN
DE-02

7-04 CUT CENTER

MISSISSIPPIAN
DE-02

MISSISSIPPIAN
DE-02



KANSAS

CORPORATION COMMISSION

Kathleen Sebelius, Governor Brian J. Moline, Chair Robert E. Krehbiel, Commissioner Michael C. Moffet, Commissioner

NOTICE OF RECEIPT OF WELL PLUGGING APPLICATION (CP-1)

Everhart, Lawrence D. dba E & E Oil
PO Box 451
Canton, KS 67428

June 02, 2006

Re: DOZIER #4
API 15-113-02060-00-00
NWSWSE 3-18S-1W, 990 FSL 2310 FEL
MCPHERSON COUNTY, KANSAS

Dear Operator:

This letter is to notify you that the Conservation Division is in receipt of your plugging proposal, form CP-1, for the above-captioned well.

Your CP-1 has been reviewed by the Conservation Division central office for completeness and to verify license numbers. The plugging proposal will now be forwarded to the district office listed below for review of your proposed method of plugging.

Please contact the district office for approval of your proposed plugging method at least five (5) days before plugging the well, pursuant to K.A.R. 82-3-113 (b). If a workover pit will be used during the plugging of the well it must be permitted. A CDP-1 form must be filed and approved prior to the use of the pit.

The Conservation Division's review of form CP-1, either in the central or district office, does not include an inquiry into well ownership or the filing operator's legal right to plug the well.

This notice in no way constitutes authorization to plug the above-captioned well by persons not having legal rights of ownership or interest in the well. This notice is void after ninety (90) days from the above date.

District: #2
3450 N. Rock Road, Suite 601
Wichita, KS 67226
(316) 630-4000

Sincerely

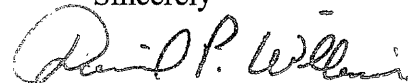

David P. Williams
Production Supervisor