

For KCC Use:
Effective Date: 7-12-06
District #: 3
SGA? [] Yes [X] No

KANSAS CORPORATION COMMISSION
OIL & GAS CONSERVATION DIVISION
NOTICE OF INTENT TO DRILL

Form C-1
December 2002
Form must be Typed
Form must be Signed
All blanks must be Filled

Must be approved by KCC five (5) days prior to commencing well

Expected Spud Date: 7-18-06
month day year

OPERATOR: License# 32903
Name: Triple B Crude, LLC
Address: 2100 West Virginia RD
City/State/Zip: Colony, KS 66015
Contact Person: Matt Bowen
Phone: 620-852-3501

CONTRACTOR: License# 31708
Name: David Kimzey Ensminger-Kimzey, a general Partnership

Well Drilled For: [X] Oil [] Gas [] OWWO [] Seismic; # of Holes [] Other
Well Class: [X] Infield [] Pool Ext. [] Wildcat [] Other
Type Equipment: [X] Mud Rotary [] Air Rotary [] Cable

If OWWO: old well information as follows:
Operator:
Well Name:
Original Completion Date: Original Total Depth:

Directional, Deviated or Horizontal wellbore? [] Yes [X] No
If Yes, true vertical depth:
Bottom Hole Location:
KCC DKT #:

Spot SW NE SW Sec. 30 Twp. 23 S. R. 19
1655' feet from N / S Line of Section
3850' feet from E / W Line of Section
Is SECTION [X] Regular [] Irregular?

(Note: Locate well on the Section Plat on reverse side)
County: Allen
Lease Name: Dunlap Well #: 34
Field Name: Iola
Is this a Prorated / Spaced Field? [] Yes [X] No
Target Formation(s): Bartlesville
Nearest Lease or unit boundary: 1655'
Ground Surface Elevation: unk feet MSL
Water well within one-quarter mile: [] Yes [X] No
Public water supply well within one mile: [] Yes [X] No
Depth to bottom of fresh water: 150'
Depth to bottom of usable water: 200+
Surface Pipe by Alternate: [] 1 [X] 2
Length of Surface Pipe Planned to be set: 20'
Length of Conductor Pipe required: none
Projected Total Depth: 975'
Formation at Total Depth: 945'
Water Source for Drilling Operations: [] Well [X] Farm Pond Other
DWR Permit #:
Will Cores be taken? [] Yes [X] No
If Yes, proposed zone:

AFFIDAVIT

The undersigned hereby affirms that the drilling, completion and eventual plugging of this well will comply with K.S.A. 17-1-101. It is agreed that the following minimum requirements will be met:

- 1. Notify the appropriate district office prior to spudding of well;
2. A copy of the approved notice of intent to drill shall be posted on each drilling rig;
3. The minimum amount of surface pipe as specified below shall be set by circulating cement to the top;
4. If the well is dry hole, an agreement between the operator and the district office on plug length and placement is necessary prior to plugging;
5. The appropriate district office will be notified before well is either plugged or production casing is cemented in;
6. If an ALTERNATE II COMPLETION, production pipe shall be cemented from below any usable water to surface within 120 days of spud date.

I hereby certify that the statements made herein are true and to the best of my knowledge and belief.

Date: 7-7-06 Signature of Operator or Agent: Matt Bowen Title: Partner

For KCC Use ONLY
API # 15 - 001-29480-0000
Conductor pipe required None feet
Minimum surface pipe required 20 feet per Alt.
Approved by: Matt Bowen 7-7-06
This authorization expires: 1-7-06
Spud date: Agent:

Remember to:

- File Drill Pit Application (form CDP-1) with Intent to Drill;
- File Completion Form ACO-1 within 120 days of spud date;
- File acreage attribution plat according to field proration orders;
- Notify appropriate district office 48 hours prior to workover or re-entry;
- Submit plugging report (CP-4) after plugging is completed;
- Obtain written approval before disposing or injecting salt water.

[] Well Not Drilled - Permit Expired
Signature of Operator or Agent:
Date:

RECEIVED
KANSAS CORPORATION COMMISSION
JUL 07 2006

CONSERVATION DIVISION
WICHITA, KS

30
23
19E

IN ALL CASES PLOT THE INTENDED WELL ON THE PLAT BELOW

Plat of acreage attributable to a well in a prorated or spaced field

If the intended well is in a prorated or spaced field, please fully complete this side of the form. If the intended well is in a prorated or spaced field complete the plat below showing that the well will be properly located in relationship to other wells producing from the common source of supply. Please show all the wells and within 1 mile of the boundaries of the proposed acreage attribution unit for gas wells and within 1/2 mile of the boundaries of the proposed acreage attribution unit for oil wells.

API No. 15 - 001-29480-0000
 Operator: Triple B Crude, LLC
 Lease: Dunlap
 Well Number: 34
 Field: Iola
 Number of Acres attributable to well: _____
 QTR / QTR / QTR of acreage: SW - NE - SW

Location of Well: County: Allen
 1655' _____ feet from N / S Line of Section
 3850' _____ feet from E / W Line of Section
 Sec. 30 Twp. 23 S. R. 19 East West

Is Section: Regular or Irregular

If Section is Irregular, locate well from nearest corner boundary.

Section corner used: NE NW SE SW

PLAT

(Show location of the well and shade attributable acreage for prorated or spaced wells.)
(Show footage to the nearest lease or unit boundary line.)

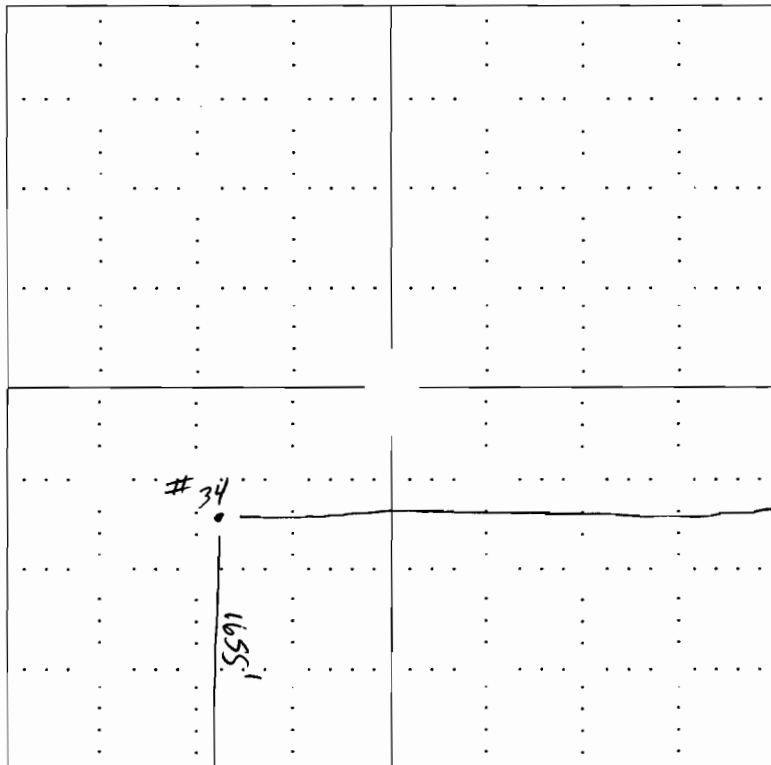

RECEIVED
KANSAS CORPORATION COMMISSION
JUL 07 2006
CONSERVATION DIVISION
WICHITA, KS

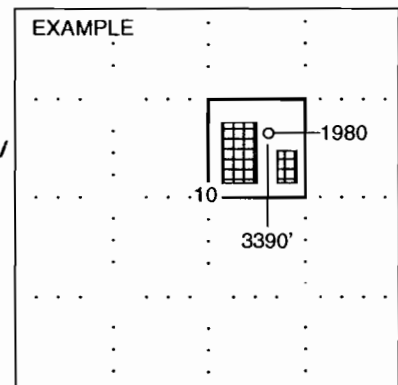

NOTE: In all cases locate the spot of the proposed drilling location.
1655'

In plotting the proposed location of the well, you must show:

1. The manner in which you are using the depicted plat by identifying section lines, i.e. 1 section, 1 section with 8 surrounding sections, 4 sections, etc.
2. The distance of the proposed drilling location from the section's south / north and east / west.
3. The distance to the nearest lease or unit boundary line.
4. If proposed location is located within a prorated or spaced field a certificate of acreage attribution plat must be attached: (C0-7 for oil wells; CG-8 for gas wells).

KANSAS CORPORATION COMMISSION
OIL & GAS CONSERVATION DIVISION
APPLICATION FOR SURFACE PIT

Form CDP-1
April 2004
Form must be Typed

Submit in Duplicate

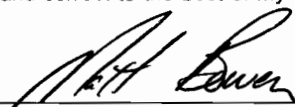
Operator Name: Triple B Crude, LLC		License Number: 32903
Operator Address: 2100 West Virginia Rd		
Contact Person: Matt Bowen		Phone Number: (620) 852 - 3501
Lease Name & Well No.: Dunlap #34		Pit Location (QQQQ): SW - NE - NE - SW Sec. 30 Twp. 23 R. 19 <input checked="" type="checkbox"/> East <input type="checkbox"/> West 1655' Feet from <input type="checkbox"/> North / <input checked="" type="checkbox"/> South Line of Section 3850' Feet from <input checked="" type="checkbox"/> East / <input type="checkbox"/> West Line of Section Allen County
Type of Pit: <input type="checkbox"/> Emergency Pit <input type="checkbox"/> Burn Pit <input type="checkbox"/> Settling Pit <input checked="" type="checkbox"/> Drilling Pit <input type="checkbox"/> Workover Pit <input type="checkbox"/> Haul-Off Pit <small>(If WP Supply API No. or Year Drilled)</small>	Pit is: <input checked="" type="checkbox"/> Proposed <input type="checkbox"/> Existing If Existing, date constructed: _____ Pit capacity: 85 (bbls)	
Is the pit located in a Sensitive Ground Water Area? <input type="checkbox"/> Yes <input checked="" type="checkbox"/> No		Chloride concentration: _____ mg/l <small>(For Emergency Pits and Settling Pits only)</small>
Is the bottom below ground level? <input checked="" type="checkbox"/> Yes <input type="checkbox"/> No	Artificial Liner? <input type="checkbox"/> Yes <input checked="" type="checkbox"/> No	How is the pit lined if a plastic liner is not used? Clay
Pit dimensions (all but working pits): 12 Length (feet) 8 Width (feet) na N/A: Steel Pits Depth from ground level to deepest point: 5 (feet)		
If the pit is lined give a brief description of the liner material, thickness and installation procedure.		Describe procedures for periodic maintenance and determining liner integrity, including any special monitoring.
		RECEIVED KANSAS CORPORATION COMMISSION JUL 07 2006 CONSERVATION DIVISION WICHITA, KS
Distance to nearest water well within one-mile of pit none <input checked="" type="checkbox"/> feet Depth of water well na feet	Depth to shallowest fresh water na feet. Source of information: _____ measured _____ well owner _____ electric log _____ KDWR	
Emergency, Settling and Burn Pits ONLY: Producing Formation: _____ Number of producing wells on lease: _____ Barrels of fluid produced daily: _____ Does the slope from the tank battery allow all spilled fluids to flow into the pit? <input type="checkbox"/> Yes <input type="checkbox"/> No	Drilling, Workover and Haul-Off Pits ONLY: Type of material utilized in drilling/workover: native mud Number of working pits to be utilized: 1 Abandonment procedure: evaporate/backfill _____ Drill pits must be closed within 365 days of spud date.	
I hereby certify that the above statements are true and correct to the best of my knowledge and belief.		
7-7-06 Date		 Signature of Applicant or Agent

15-001-2948-0000

KCC OFFICE USE ONLY			
Date Received: 7/7/06	Permit Number: _____	Permit Date: 7/7/06	Lease Inspection: <input type="checkbox"/> Yes <input checked="" type="checkbox"/> No