

TYPE

NOTICE OF INTENTION TO DRILL

C-1

TO BE FILED WITH THE STATE CORPORATION COMMISSION
PRIOR TO COMMENCEMENT OF WELL

API Number 15-121-20,341-
(For office use only) 00-00

1. Operator S. J. Jankovich
Address 8301 Longview Rd.
Kansas City, Mo. 64134 ⁸³
2. Contractor S. J. Jankovich
Address 8301 Longview Rd.
Kansas City, Mo. 64134
3. Type of Equipment: Rotary _____ Cable Tool
4. Well to be Drilled for: Oil Gas _____
Disposal _____ Input _____ Other _____
5. Depth of Deepest Fresh Water within 1 mile 20 ft.
6. Depth of Municipal Water Well within 3 miles None ft.
7. Depth to Protect all Fresh Water 20 ft.
8. Amount of Surface Casing to be set 20 ft.
9. Alternate No. 1 _____ No. 2

Starting Date As soon as intent is returned
County Miami

Sec 4 Twp 17 S Rge 25 E

Spot Location SW SW NE
165' from W. mid-section line
Nearest Lease Line 600' from South mid-section ft.
Lease Name East Rogers line

Well No. 16

Est. Total Depth 440 ft.

REMARKS:

OPERATOR STATES THAT HE WILL COMPLY WITH K. S. A. 55-128

Signature of Operator

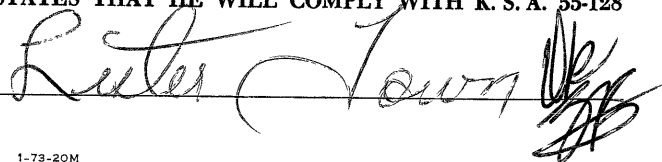

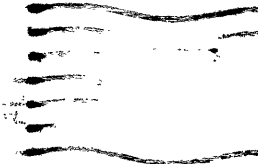

State Corporation Commission of Kansas
Conservation Division
P. O. Box 17027
Wichita, Kansas 67217

RECEIVED
STATE CORPORATION COMMISSION

DEC 3 1975
12-03-75
CONSERVATION DIVISION
Wichita, Kansas

(IF PREFERRED, MAIL IN ENVELOPE)