

LI

For KCC Use: Effective Date: 8-6-06 District # 4 SGA? Yes No

KANSAS CORPORATION COMMISSION OIL & GAS CONSERVATION DIVISION

Form C-1 December 2002 Form must be Typed Form must be Signed All blanks must be Filled

NOTICE OF INTENT TO DRILL

Must be approved by KCC five (5) days prior to commencing well

Expected Spud Date Summer 2006 month day year

OPERATOR: License# 33699 Name: T-N-T ENGINEERING, INC. Address: 3711 Maplewood Ave, Suite 201 City/State/Zip: Wichita Falls, TX 76308 Contact Person: Hal Gill Phone: 940.691.9157 ext 113

CONTRACTOR: License# 33549 Name: Landmark

Well Drilled For: Oil [checked], Gas, OWWO, Seismic, Other. Well Class: Infield [checked], Pool Ext., Wildcat, Other. Type Equipment: Mud Rotary [checked], Air Rotary, Cable.

If OWWO: old well information as follows: Operator, Well Name, Original Completion Date, Original Total Depth, Directional, Deviated or Horizontal wellbore? [checked] Yes [checked] No.

Spot NE NW SW Sec. 18 Twp. 11 S. R. 17 Line of Section 2010 feet from N / S Line of Section 1200 feet from E / W Line of Section Is SECTION Regular [checked] Irregular?

County: Ellis Lease Name: Husted Well #: 13 Field Name: Bemis-Shutts Is this a Prorated / Spaced Field? [checked] Yes [checked] No Target Formation(s): Arbuckle Nearest Lease or unit boundary: 1832' feet MSL Ground Surface Elevation: 630' Water well within one-quarter mile: [checked] Yes [checked] No Public water supply well within one mile: [checked] Yes [checked] No Depth to bottom of fresh water: 180 Depth to bottom of usable water: 600 Surface Pipe by Alternate: 1 [checked] 2 Length of Surface Pipe Planned to be set: 200' Length of Conductor Pipe required: Projected Total Depth: 3700' Formation at Total Depth: Arbuckle Water Source for Drilling Operations: [checked] Well [checked] Farm Pond Other Hauled by transports from wtr well DWR Permit #: (Note: Apply for Permit with DWR [checked]) Will Cores be taken? [checked] Yes [checked] No If Yes, proposed zone:

AFFIDAVIT

The undersigned hereby affirms that the drilling, completion and eventual plugging of this well will comply with K.S.A. 55 et. seq. It is agreed that the following minimum requirements will be met:

- 1. Notify the appropriate district office prior to spudding of well;
2. A copy of the approved notice of intent to drill shall be posted on each drilling rig;
3. The minimum amount of surface pipe as specified below shall be set by circulating cement to the top; in all cases surface pipe shall be set through all unconsolidated materials plus a minimum of 20 feet into the underlying formation.
4. If the well is dry hole, an agreement between the operator and the district office on plug length and placement is necessary prior to plugging;
5. The appropriate district office will be notified before well is either plugged or production casing is cemented in;
6. If an ALTERNATE II COMPLETION, production pipe shall be cemented from below any usable water to surface within 120 days of spud date. Or pursuant to Appendix "B" - Eastern Kansas surface casing order #133,891-C, which applies to the KCC District 3 area, alternate II cementing must be completed within 30 days of the spud date or the well shall be plugged. In all cases, NOTIFY district office prior to any cementing.

I hereby certify that the statements made herein are true and to the best of my knowledge and belief. Date: July 26, 2006 Signature of Operator or Agent: Hal Gill Title: Engineer

RECEIVED KANSAS CORPORATION COMMISSION JUL 27 2006

CONSERVATION DIVISION WICHITA, KS

For KCC Use ONLY API # 15 - 051-25562-0000 Conductor pipe required None feet Minimum surface pipe required 200 feet per Alt. X(2) Approved by: [Signature] 8-1-06 This authorization expires: 2-1-07 (This authorization void if drilling not started within 6 months of approval date.) Spud date: Agent:

Remember to: - File Drill Pit Application (form CDP-1) with Intent to Drill; - File Completion Form ACO-1 within 120 days of spud date; - File acreage attribution plat according to field proration orders; - Notify appropriate district office 48 hours prior to workover or re-entry; - Submit plugging report (CP-4) after plugging is completed; - Obtain written approval before disposing or injecting salt water. - If this permit has expired (See: authorized expiration date) please check the box below and return to the address below. [] Well Not Drilled - Permit Expired Signature of Operator or Agent: Date:

Mail to: KCC - Conservation Division, 130 S. Market - Room 2078, Wichita, Kansas 67202

18 11 17W

IN ALL CASES PLOT THE INTENDED WELL ON THE PLAT BELOW

Plat of acreage attributable to a well in a prorated or spaced field

If the intended well is in a prorated or spaced field, please fully complete this side of the form. If the intended well is in a prorated or spaced field complete the plat below showing that the well will be properly located in relationship to other wells producing from the common source of supply. Please show all the wells and within 1 mile of the boundaries of the proposed acreage attribution unit for gas wells and within 1/2 mile of the boundaries of the proposed acreage attribution unit for oil wells.

API No. 15 - 051-25562-000
 Operator: T-N-T ENGINEERING, INC.
 Lease: Husted
 Well Number: 13
 Field: Bemis-Shutts
 Number of Acres attributable to well: _____
 QTR / QTR / QTR of acreage: NE - NW - SW

Location of Well: County: Ellis
 2010 feet from N / S Line of Section
 1200 feet from E / W Line of Section
 Sec. 18 Twp. 11 S. R. 17 East West

Is Section: Regular or Irregular

If Section is Irregular, locate well from nearest corner boundary.
 Section corner used: NE NW SE SW

PLAT

*(Show location of the well and shade attributable acreage for prorated or spaced wells.)
 (Show footage to the nearest lease or unit boundary line.)*

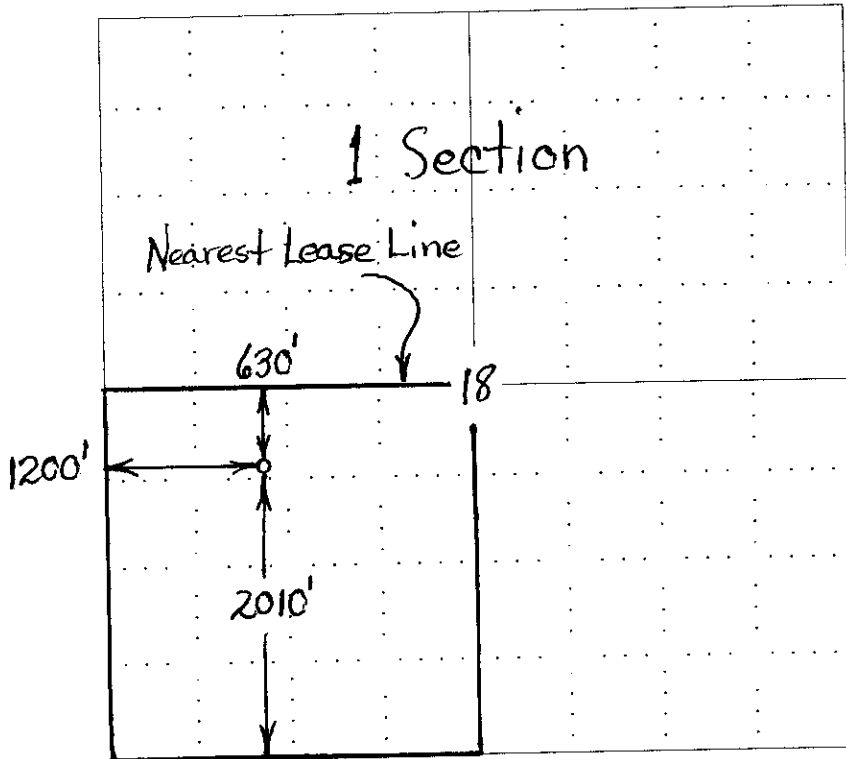

RECEIVED
 KANSAS CORPORATION COMMISSION
 JUL 27 2006
 CONSERVATION DIVISION
 WICHITA, KS

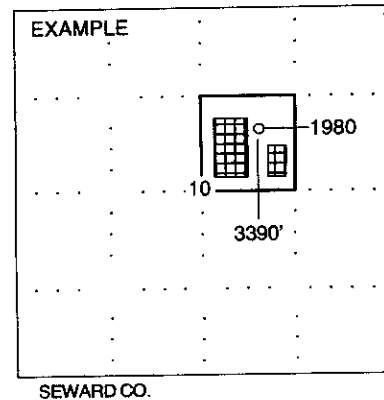

NOTE: In all cases locate the spot of the proposed drilling location.

In plotting the proposed location of the well, you must show:

1. The manner in which you are using the depicted plat by identifying section lines, i.e. 1 section, 1 section with 8 surrounding sections, 4 sections, etc.
2. The distance of the proposed drilling location from the section's south / north and east / west.
3. The distance to the nearest lease or unit boundary line.
4. If proposed location is located within a prorated or spaced field a certificate of acreage attribution plat must be attached: (CO-7 for oil wells; CG-8 for gas wells).

**KANSAS CORPORATION COMMISSION
OIL & GAS CONSERVATION DIVISION
APPLICATION FOR SURFACE PIT**

Form CDP-1
April 2004
Form must be Typed

Submit in Duplicate

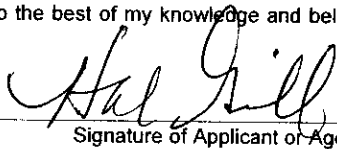
Operator Name: T-N-T ENGINEERING, INC.		License Number: 33699
Operator Address: 3711 Maplewood Ave, Suite 201 - Wichita Falls, TX 76308		
Contact Person: Randy Weigel		Phone Number: (785) 737 - 3736
Lease Name & Well No.: Husted #13		Pit Location (QQQQ): SE NE NW SW ✓
Type of Pit: <input type="checkbox"/> Emergency Pit <input type="checkbox"/> Burn Pit <input type="checkbox"/> Settling Pit <input checked="" type="checkbox"/> Drilling Pit <input type="checkbox"/> Workover Pit <input type="checkbox"/> Haul-Off Pit <small>(If WP Supply API No. or Year Drilled)</small>	Pit is: <input checked="" type="checkbox"/> Proposed <input type="checkbox"/> Existing If Existing, date constructed: _____ Pit capacity: 3500 (bbls)	Sec. 18 Twp. 11S R. 17 <input type="checkbox"/> East <input checked="" type="checkbox"/> West 2010 Feet from <input type="checkbox"/> North / <input checked="" type="checkbox"/> South Line of Section 1200 Feet from <input type="checkbox"/> East / <input checked="" type="checkbox"/> West Line of Section Ellis County
Is the pit located in a Sensitive Ground Water Area? <input checked="" type="checkbox"/> Yes <input checked="" type="checkbox"/> No ✓		Chloride concentration: _____ mg/l <small>(For Emergency Pits and Settling Pits only)</small>
Is the bottom below ground level? <input checked="" type="checkbox"/> Yes <input type="checkbox"/> No	Artificial Liner? <input type="checkbox"/> Yes <input checked="" type="checkbox"/> No	How is the pit lined if a plastic liner is not used?
Pit dimensions (all but working pits): 80 Length (feet) 80 Width (feet) N/A: Steel Pits Depth from ground level to deepest point: 4 (feet)		
If the pit is lined give a brief description of the liner material, thickness and installation procedure.		Describe procedures for periodic maintenance and determining liner integrity, including any special monitoring.
Distance to nearest water well within one-mile of pit 4947 feet Depth of water well 25 feet		Depth to shallowest fresh water unknown 20 feet. Source of information: _____ measured _____ well owner _____ electric log _____ KDWR
Emergency, Settling and Burn Pits ONLY: Producing Formation: _____ Number of producing wells on lease: _____ Barrels of fluid produced daily: _____ Does the slope from the tank battery allow all spilled fluids to flow into the pit? <input type="checkbox"/> Yes <input type="checkbox"/> No		Drilling, Workover and Haul-Off Pits ONLY: Type of material utilized in drilling/workover: fresh water Number of working pits to be utilized: 3 Abandonment procedure: Evaporate fluids, break up and backfill _____ Drill pits must be closed within 365 days of spud date.
I hereby certify that the above statements are true and correct to the best of my knowledge and belief.		
July 26, 2006 Date	 Signature of Applicant or Agent	RECEIVED KANSAS CORPORATION COMMISSION JUL 27 2006 CONSERVATION DIVISION WICHITA, KS RFASJC
KCC OFFICE USE ONLY		
Date Received: 7/27/06	Permit Number: _____	Permit Date: 7/31/06 Lease Inspection: <input checked="" type="checkbox"/> Yes <input type="checkbox"/> No

Mail to: KCC - Conservation Division, 130 S. Market - Room 2078, Wichita, Kansas 67202

15-051-25562-000
KCS

KANSAS

CORPORATION COMMISSION

KATHLEEN SEBELIUS, GOVERNOR
BRIAN J. MOLINE, CHAIR
ROBERT E. KREHBIEL, COMMISSIONER
MICHAEL C. MOFFET, COMMISSIONER

July 31, 2006

Mr. Hal Gill
T-N-T Engineering, Inc.
3711 Maplewood Ave. Ste 201
Wichita Falls, TX 76308

Re: Drilling Pit Application
Kollman Lease Well No. 13
SW/4 Sec. 18-11S-17W
Ellis County, Kansas

Dear Mr. Gill:

District staff has inspected the above referenced location and has determined that the reserve pit shall be constructed **without slots**, the bottom shall be flat and reasonably level and the free fluids must be removed. The fluids are to be removed from the reserve pit as soon as the Hutchinson Salt section has been drilled through and displacement of the fluids into the reserve pit has occurred. The fluids should be removed again as soon as practical after drilling operations have ceased. **Please keep all pits away from any draws.**

If production casing is set all completion fluids shall be removed from the working pits daily. NO completion fluids or non-exempt wastes shall be placed in the reserve pit.

The fluids should be taken to an authorized disposal well. Please call the District Office at (785) 625-0550 when the fluids have been removed. Please file form CDP-5 (August 2004), Exploration and Production Waste Transfer, within 30 days of fluid removal. Conservation division forms are available through our office and on the KCC web site: www.kcc.state.ks.us/conservation/forms.

A copy of this letter should be posted in the doghouse along with the approved Intent to Drill.

If you have any questions or concerns please feel free to contact the undersigned at the above address.

Sincerely,

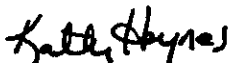

Kathy Haynes
Department of Environmental Protection and Remediation

cc: File