

For KCC Use: 8-606
Effective Date: _____
District #: _____
SGA? Yes No

KANSAS CORPORATION COMMISSION
OIL & GAS CONSERVATION DIVISION

RECEIVED
KANSAS CORPORATION COMMISSION

Form C-1

December 2002

Form must be Typed

Form must be Signed

All blanks must be Filled

NOTICE OF INTENT TO DRILL

Must be approved by KCC five (5) days prior to commencement

JUL 28 2006

CONSERVATION DIVISION
WICHITA, KS

Expected Spud Date AUGUST 24 2006
month day year

Spot East
W/2 SW/4 NW/4 Sec. 23 Twp. 18 S. R. 38 West

OPERATOR: License# 5086
Name: PINTAIL PETROLEUM, LTD
Address: 225 N. MARKET, SUITE 300
City/State/Zip: WICHITA, KS 67202
Contact Person: WALTER INNES PHILLIPS
Phone: 316-263-2243

1857 feet from N / S Line of Section
330 feet from E / W Line of Section

Is SECTION Regular Irregular?

(Note: Locate well on the Section Plat on reverse side)

CONTRACTOR: License# 30606
Name: MURFIN DRILLING

County: WICHITA

Lease Name: WHITHAM Well #: 1

Field Name: WILDCAT

Is this a Prorated / Spaced Field? Yes No

Target Formation(s): MORROW

Nearest Lease or unit boundary: 330' feet MSL

Ground Surface Elevation: 3387 feet MSL

Water well within one-quarter mile: Yes No

Public water supply well within one mile: Yes No

Depth to bottom of fresh water: 200'

Depth to bottom of usable water: 1450'

Surface Pipe by Alternate: 1 2

Length of Surface Pipe Planned to be set: 220'

Length of Conductor Pipe required: NONE

Projected Total Depth: 5500'

Formation at Total Depth: MISSISSIPPI

Water Source for Drilling Operations: Well Farm Pond Other X

DWR Permit #: _____

(Note: Apply for Permit with DWR)

Will Cores be taken? Yes No

If Yes, proposed zone: _____

Well Drilled For: Well Class: Type Equipment:
 Oil Enh Rec Infield Mud Rotary
 Gas Storage Pool Ext. Air Rotary
 OWWO Disposal Wildcat Cable
 Seismic; # of Holes Other
 Other

If OWWO: old well information as follows:

Operator: _____

Well Name: _____

Original Completion Date: _____ Original Total Depth: _____

Directional, Deviated or Horizontal wellbore? Yes No

If Yes, true vertical depth: _____

Bottom Hole Location: _____

KCC DKT #: _____

AFFIDAVIT

The undersigned hereby affirms that the drilling, completion and eventual plugging of this well will comply with K.S.A. 55 et. seq.

It is agreed that the following minimum requirements will be met:

1. Notify the appropriate district office **prior** to spudding of well;
2. A copy of the approved notice of intent to drill **shall be** posted on each drilling rig;
3. The minimum amount of surface pipe as specified below **shall be set** by circulating cement to the top; in all cases surface pipe **shall be set** through all unconsolidated materials plus a minimum of 20 feet into the underlying formation.
4. If the well is dry hole, an agreement between the operator and the district office on plug length and placement is necessary **prior to plugging**;
5. The appropriate district office will be notified before well is either plugged or production casing is cemented in;
6. If an ALTERNATE II COMPLETION, production pipe shall be cemented from below any usable water to surface within **120 days** of spud date. Or pursuant to Appendix "B" - Eastern Kansas surface casing order #133,891-C, which applies to the KCC District 3 area, alternate II cementing must be completed within 30 days of the spud date or the well shall be plugged. **In all cases, NOTIFY district office** prior to any cementing.

I hereby certify that the statements made herein are true and to the best of my knowledge and belief.

Date: 7/25/2006 Signature of Operator or Agent: Boyd A. Jern Title: GEOLOGIST

For KCC Use ONLY
API # 15 - 203-20138-0000
Conductor pipe required None feet
Minimum surface pipe required 220 feet per Alt. YO 2
Approved by: RH 8-1-06
This authorization expires: 2-1-07
(This authorization void if drilling not started within 6 months of effective date.)
Spud date: _____ Agent: _____

Remember to:

- File Drill Pit Application (form CDP-1) with Intent to Drill;
- File Completion Form ACO-1 within 120 days of spud date;
- File acreage attribution plat according to field proration orders;
- Notify appropriate district office 48 hours prior to workover or re-entry;
- Submit plugging report (CP-4) after plugging is completed;
- Obtain written approval before disposing or injecting salt water.
- If this permit has expired (See: authorized expiration date) please check the box below and return to the address below.

Well Not Drilled - Permit Expired

Signature of Operator or Agent: _____

Date: _____

Mail to: KCC - Conservation Division, 130 S. Market - Room 2078, Wichita, Kansas 67202

23
18
38W

IN ALL CASES PLOT THE INTENDED WELL ON THE PLAT BELOW

Plat of acreage attributable to a well in a prorated or spaced field

If the intended well is in a prorated or spaced field, please fully complete this side of the form. If the intended well is in a prorated or spaced field complete the plat below showing that the well will be properly located in relationship to other wells producing from the common source of supply. Please show all the wells and within 1 mile of the boundaries of the proposed acreage attribution unit for gas wells and within 1/2 mile of the boundaries of the proposed acreage attribution unit for oil wells.

API No. 15 - 203-20138-0000
Operator: PINTAIL PETROLEUM, LTD
Lease: WHITHAM
Well Number: 1
Field: WILDCAT

Number of Acres attributable to well: _____
QTR / QTR / QTR of acreage: W/2 - SW/4 - NW/4

Location of Well: County: WICHITA
1857 feet from N / S Line of Section
330 feet from E / W Line of Section
Sec. 23 Twp. 18 S. R. 38 East West

Is Section: Regular or Irregular

If Section Is Irregular, locate well from nearest corner boundary.

Section corner used: NE NW SE SW

PLAT

*(Show location of the well and shade attributable acreage for prorated or spaced wells.)
(Show footage to the nearest lease or unit boundary line.)*

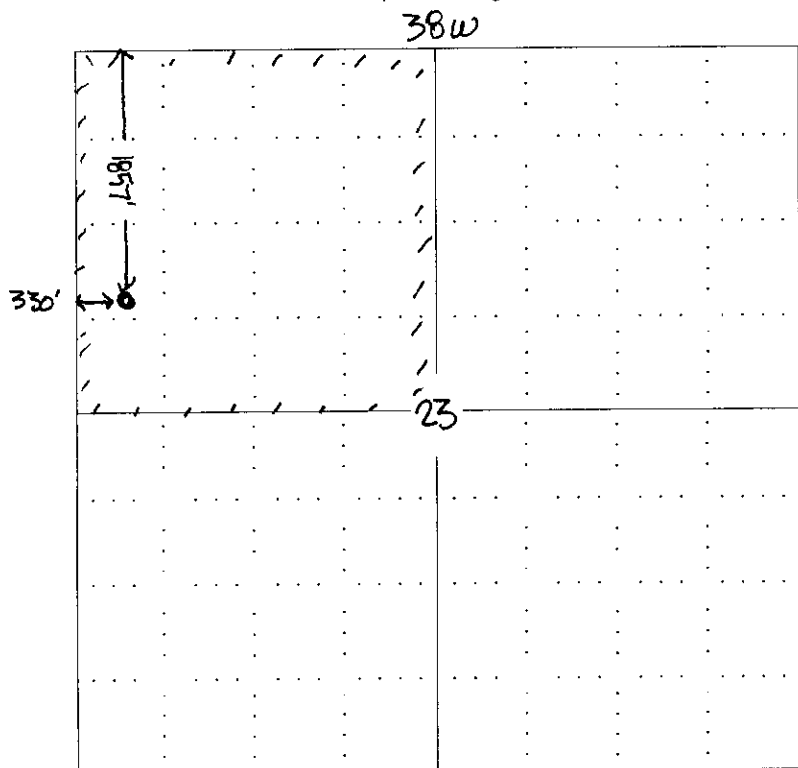

18S

RECEIVED
KANSAS CORPORATION COMMISSION
JUL 28 2006
CONSERVATION DIVISION
WICHITA, KS

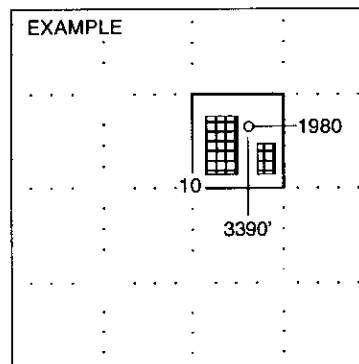

SEWARD CO.

NOTE: In all cases locate the spot of the proposed drilling location.

In plotting the proposed location of the well, you must show:

1. The manner in which you are using the depicted plat by identifying section lines, i.e. 1 section, 1 section with 8 surrounding sections, 4 sections, etc.
2. The distance of the proposed drilling location from the section's south / north and east / west.
3. The distance to the nearest lease or unit boundary line.
4. If proposed location is located within a prorated or spaced field a certificate of acreage attribution plat must be attached: (CO-7 for oil wells; CG-8 for gas wells).

**KANSAS CORPORATION COMMISSION
OIL & GAS CONSERVATION DIVISION
APPLICATION FOR SURFACE PIT**

Form CDP-1
April 2004
Form must be Typed

Submit in Duplicate

Operator Name: PINTAIL PETROLEUM, LTD		License Number: 5086
Operator Address: 225 N. MARKET, SUITE 300, WICHITA, KS 67202		
Contact Person: INNES PHILLIPS		Phone Number: (316) 263 - 2243
Lease Name & Well No.: WHITHAM #1		Pit Location (QQQQ): S 2 NW SW NW/4 ✓ W/2 SW/4 NW/4
Type of Pit: <input type="checkbox"/> Emergency Pit <input type="checkbox"/> Burn Pit <input type="checkbox"/> Settling Pit <input checked="" type="checkbox"/> Drilling Pit <input type="checkbox"/> Workover Pit <input type="checkbox"/> Haul-Off Pit <small>(If WP Supply API No. or Year Drilled)</small>	Pit is: <input checked="" type="checkbox"/> Proposed <input type="checkbox"/> Existing If Existing, date constructed: _____ Pit capacity: _____ (bbls)	Sec. 23 Twp. 18S R. 38 <input type="checkbox"/> East <input checked="" type="checkbox"/> West 1857 Feet from <input checked="" type="checkbox"/> North / <input type="checkbox"/> South Line of Section 330 Feet from <input type="checkbox"/> East / <input checked="" type="checkbox"/> West Line of Section WICHITA County
Is the pit located in a Sensitive Ground Water Area? <input checked="" type="checkbox"/> Yes <input checked="" type="checkbox"/> No		Chloride concentration: _____ mg/l <small>(For Emergency Pits and Settling Pits only)</small>
Is the bottom below ground level? <input checked="" type="checkbox"/> Yes <input type="checkbox"/> No	Artificial Liner? <input type="checkbox"/> Yes <input checked="" type="checkbox"/> No	How is the pit lined if a plastic liner is not used? MUD & BENTONITE
Pit dimensions (all but working pits): 80 Length (feet) 80 Width (feet) N/A: Steel Pits Depth from ground level to deepest point: 4 (feet)		
If the pit is lined give a brief description of the liner material, thickness and installation procedure.		Describe procedures for periodic maintenance at well ^{at well} determining liner integrity, including any special monitoring.
Distance to nearest water well within one-mile of pit 1089 feet Depth of water well 145 feet		Depth to shallowest fresh water 200 / 25 feet. Source of information: _____ measured _____ well owner _____ electric log <input checked="" type="checkbox"/> KDWR 1/6/06
Emergency, Settling and Burn Pits ONLY: Producing Formation: _____ Number of producing wells on lease: _____ Barrels of fluid produced daily: _____ Does the slope from the tank battery allow all spilled fluids to flow into the pit? <input type="checkbox"/> Yes <input type="checkbox"/> No		Drilling, Workover and Haul-Off Pits ONLY: Type of material utilized in drilling/workover: FRESH WATER AND MUD Number of working pits to be utilized: 3 Abandonment procedure: EVAPORATE AND BACKFILL Drill pits must be closed within 365 days of spud date.
I hereby certify that the above statements are true and correct to the best of my knowledge and belief.		
<u>7/25/2006</u> Date	<u>Beth A. Ibern</u> Signature of Applicant or Agent	
KCC OFFICE USE ONLY		
Date Received: <u>7/28/06</u>	Permit Number: _____	Permit Date: <u>7/20/06</u> Lease Inspection: <input type="checkbox"/> Yes <input checked="" type="checkbox"/> No

RECEIVED
KANSAS CORPORATION COMMISSION
JUL 28 2006
CONSERVATION DIVISION
WICHITA, KS

15-203-20138-000

Mail to: KCC - Conservation Division, 130 S. Market - Room 2078, Wichita, Kansas 67202

Handwritten mark