

Per Herb Deiner
7.31.06 @ 1:25 p.m.

* Approved & amended location

For KCC Use: 6-17-06
Effective Date: 4
District # 4
SGA? Yes No

KANSAS CORPORATION COMMISSION
OIL & GAS CONSERVATION DIVISION
NOTICE OF INTENT TO DRILL

CORRECTED

Form C-1
December 2002
must be Typed
Form must be Signed
All blanks must be Filled

Must be approved by KCC five (5) days prior to commencing well

Expected Spud Date 7/3/2006
month day year

Spot NW East
SW SE SW Sec. 1 Twp. 15 S. R. 19 West

OPERATOR: License# 33269
Name: Central Operating, Inc
Address: 1600 Broadway Suite #1050
City/State/Zip: Denver, CO 80202
Contact Person: P.A. Brew
Phone: 303-894-9576

Was 680 SW 1650 Shall 1020 be 1730 feet from N / S Line of Section
feet from E / W Line of Section

Is SECTION Regular Irregular?
(Note: Locate well on the Section Plat on reverse side)

CONTRACTOR: License# 30606
Name: Murfin Drilling Co.

County: Ellis
Lease Name: Fredd Haas Well #: 1
Field Name: Dechant

Well Drilled For: Oil Gas OAWO Seismic; # of Holes Other
Well Class: Enh Rec Storage Disposal Other
Type Equipment: Mud Rotary Air Rotary Cable

Is this a Prorated / Spaced Field? Yes No
Target Formation(s): L-KC & Arbuckle

Nearest Lease or unit boundary: 660 feet MSL

Ground Surface Elevation: 2085 feet MSL

Water well within one-quarter mile: Yes No

Public water supply well within one mile: Yes No

Depth to bottom of fresh water: 20 110

Depth to bottom of usable water: 20 90

Surface Pipe by Alternate: 1 2

Length of Surface Pipe Planned to be set: 210

Length of Conductor Pipe required: none

Projected Total Depth: 3725

Formation at Total Depth: Arbuckle

Water Source for Drilling Operations: Well Farm Pond Other

DWR Permit #: (Note: Apply for Permit with DWR)

Will Cores be taken? Yes No

If Yes, proposed zone: _____

If OWWO: old well information as follows:
Operator: _____
Well Name: _____
Original Completion Date: _____ Original Total Depth: _____

Directional, Deviated or Horizontal wellbore? Yes No

If Yes, true vertical depth: _____

Bottom Hole Location: _____

KCC DKT #: _____

* WAS: SW-SE-SW 660' FSL 1650' FWL
IS: NW-SE-SW 1020' FSL 1730' FWL

AFFIDAVIT

The undersigned hereby affirms that the drilling, completion and eventual plugging of this well will comply with K.S.A. 55 et. seq.
It is agreed that the following minimum requirements will be met:

1. Notify the appropriate district office **prior** to spudding of well;
2. A copy of the approved notice of intent to drill **shall be** posted on each drilling rig;
3. The minimum amount of surface pipe as specified below **shall be set** by circulating cement to the top; in all cases surface pipe shall be set through all unconsolidated materials plus a minimum of 20 feet into the underlying formation.
4. If the well is dry hole, an agreement between the operator and the district office on plug length and placement is necessary **prior to plugging**;
5. The appropriate district office will be notified before well is either plugged or production casing is cemented in;
6. If an ALTERNATE II COMPLETION, production pipe shall be cemented from below any usable water to surface within **120 days** of spud date. Or pursuant to Appendix "B" - Eastern Kansas surface casing order #133,891-C, which applies to the KCC District 3 area, alternate II cementing must be completed within 30 days of the spud date or the well shall be plugged. **In all cases, NOTIFY district office** prior to any cementing.

I hereby certify that the statements made herein are true and to the best of my knowledge and belief.

Date: 6/7/2006 Signature of Operator or Agent: P.A. Brew Title: President

For KCC Use ONLY
API # 15 - 051-25542-0000
Conductor pipe required: None feet
Minimum surface pipe required: 200 feet per Alt. X2
Approved by: Ruth 12-00 / Ruth 8-4-06
This authorization expires: 12-12-06
(This authorization void if drilling not started within 6 months of approval date.)
Spud date: _____ Agent: _____

Remember to:
- File Drill Plat Application (form CDP-1) with Intent to Drill;
- File Completion Form ACO-1 within 120 days of spud date;
- File acreage attribution plat according to field proration orders;
- Notify appropriate district office 48 hours prior to workover or re-entry;
- Submit plugging report (CP-4) after plugging is completed;
- Obtain written approval before disposing or injecting salt water.
- If this permit has expired (See: authorized expiration date) please check the box below and return to the address below.
 Well Not Drilled - Permit Expired
Signature of Operator or Agent: _____
Date: _____

RECEIVED
JUN 09 2006
KCC WICHITA

15
1900

per Herb Deiner
7.31.06 @ 1:25 p.m.

CENTRAL OPERATING, INC.
FREDD HAAS LEASE
SW. 1/4, SECTION 1, T15S, R19W
ELLIS COUNTY, KANSAS

15-051-25542-000

Approved Amended Location

CORRECTED

Ingress and egress to location as shown on this plat is for usage only and may not be legally opened for public use. Contact landowner, tenant and county road department for access.

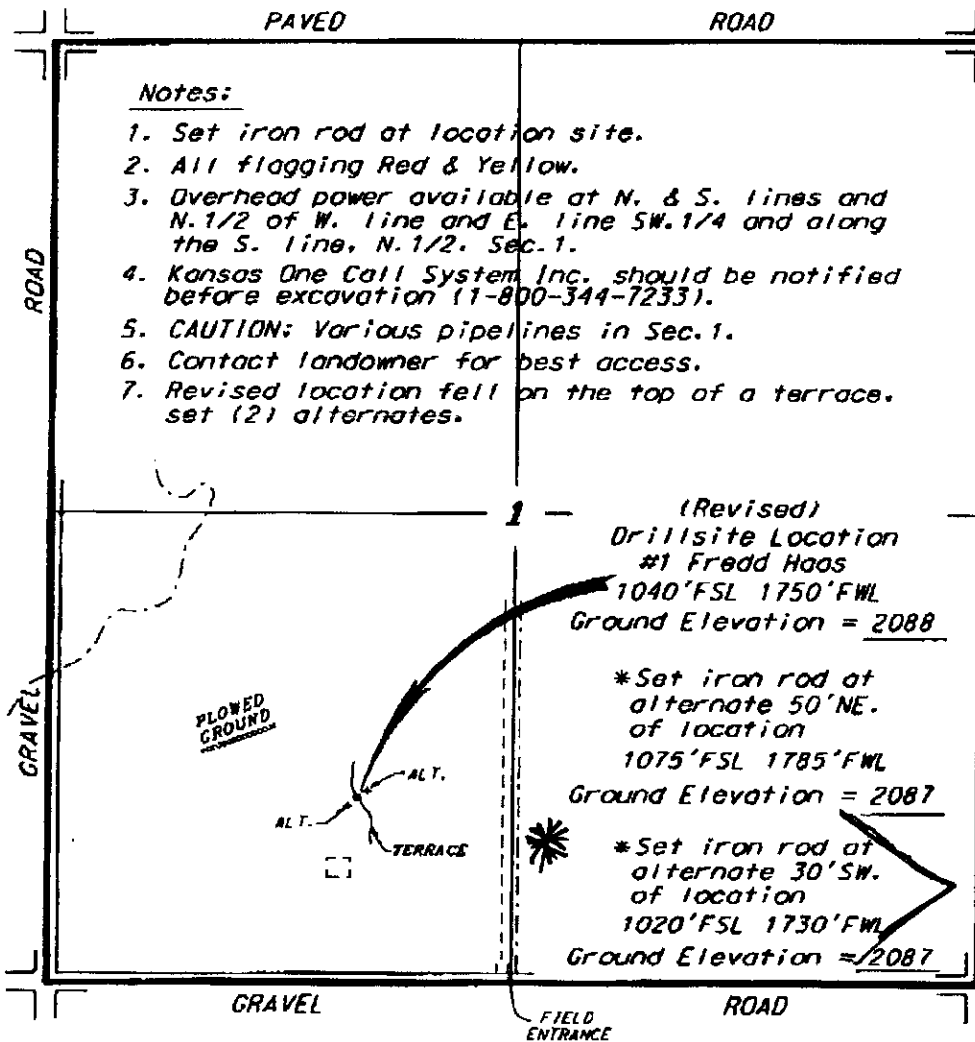

Notes:

1. Set iron rod at location site.
2. All flagging Red & Yellow.
3. Overhead power available at N. & S. lines and N. 1/2 of W. line and E. line SW. 1/4 and along the S. line, N. 1/2, Sec. 1.
4. Kansas One Call System, Inc. should be notified before excavation (1-800-344-7233).
5. CAUTION: Various pipelines in Sec. 1.
6. Contact landowner for best access.
7. Revised location fell on the top of a terrace, set (2) alternates.

(Revised)
Drillsite Location
#1 Fredd Haas
1040'FSL 1750'FWL
Ground Elevation = 2088

*Set iron rod at
alternate 50'NE.
of location
1075'FSL 1785'FWL
Ground Elevation = 2087

*Set iron rod at
alternate 30'SW.
of location
1020'FSL 1730'FWL
Ground Elevation = 2087

*Should be

*we will use this stake

was
660 fsl x 1650 fwl

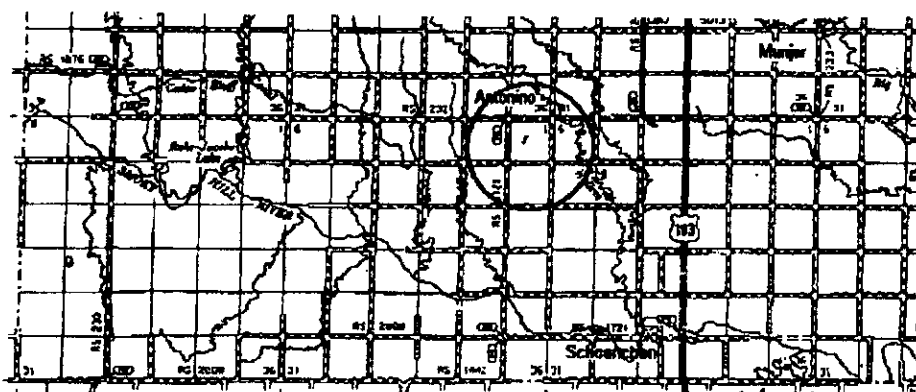

RECEIVED
AUG 03 2006
KCC WICHITA

Date July 31, 2006