

RECEIVED

For KCC Use: 8-16-06
Effective Date: 8-16-06
District #: 2
SGA? Yes No

KANSAS CORPORATION COMMISSION
OIL & GAS CONSERVATION DIVISION

AUG 09 2006

Form C-1
December 2002
Form must be Typed
Form must be Signed
All blanks must be Filled

NOTICE OF INTENT TO DRILL **KCC WICHITA**

Must be approved by KCC five (5) days prior to commencing well

Expected Spud Date August 10 2006
month day year

Spot East West
SW - SE - NW Sec. 29 Twp. 34 S. R. 2
2310 feet from N / S Line of Section
1645 feet from E / W Line of Section
Is SECTION Regular Irregular?

OPERATOR: License# 32753
Name: SEED Group
Address: P.O. Box 771189
City/State/Zip: Wichita, Kansas 67277-1189
Contact Person: Paul C. Carageannis
Phone: (316) 807-1209

(Note: Locate well on the Section Plat on reverse side)
County: Sumner
Lease Name: Wolf Well #: 3

CONTRACTOR: License# 32753
Name: AA Drilling

Field Name: Ashton SE
Is this a Prorated / Spaced Field? Yes No

Well Drilled For: Oil Gas OWWO Seismic; # of Holes Other
Well Class: Enh Rec Storage Disposal Other
Type Equipment: Infield Pool Ext. Wildcat Other
 Mud Rotary Air Rotary Cable

Target Information(s): KC, Miss, Simp
Nearest Lease or unit boundary: 330
Ground Surface Elevation: 1190 feet MSL

If OWWO: old well information as follows:
Operator: _____
Well Name: _____
Original Completion Date: _____ Original Total Depth: _____

Water well within one-quarter mile: Yes No
Public water supply well within one mile: Yes No
Depth to bottom of fresh water: 60'
Depth to bottom of usable water: 230'

Directional, Deviated or Horizontal wellbore? Yes No
If Yes, true vertical depth: _____
Bottom Hole Location: _____
KCC DKT #: _____

Surface Pipe by Alternate: 1 2
Length of Surface Pipe Planned to be set: 250'
Length of Conductor Pipe required: None
Projected Total Depth: 3850'
Formation at Total Depth: Simpson

Water Source for Drilling Operations:
 Well Farm Pond Other Hauled in
DWR Permit #: _____
(Note: Apply for Permit with DWR)

Will Cores be taken? Yes No
If Yes, proposed zone: _____

AFFIDAVIT

The undersigned hereby affirms that the drilling, completion and eventual plugging of this well will comply with K.S.A. 55 et. seq.
It is agreed that the following minimum requirements will be met:

RECEIVED
KANSAS CORPORATION COMMISSION
AUG 11 2006

1. Notify the appropriate district office prior to spudding of well;
2. A copy of the approved notice of intent to drill shall be posted on each drilling rig;
3. The minimum amount of surface pipe as specified below shall be set by circulating cement to the top; in all cases surface pipe shall be set through all unconsolidated materials plus a minimum of 20 feet into the underlying formation.
4. If the well is dry hole, an agreement between the operator and the district office on plug length and placement is necessary prior to plugging;
5. The appropriate district office will be notified before well is either plugged or production casing is cemented in;
6. If an ALTERNATE II COMPLETION, production pipe shall be cemented from below any usable water to surface within 120 days of spud date. Or pursuant to Appendix "B" - Eastern Kansas surface casing order #133,891-C, which applies to the KCC District 3 area, alternate II cementing must be completed within 30 days of the spud date or the well shall be plugged. In all cases, NOTIFY district office prior to any cementing.

CONSERVATION DIVISION
WICHITA, KS

I hereby certify that the statements made herein are true and to the best of my knowledge and belief.

Date: 8-8-06 Signature of Operator or Agent: _____ Title: Owner/Operator

For KCC Use ONLY
API # 15 - 191-22482-0000
Conductor pipe required None feet
Minimum surface pipe required 250 feet per Alt. 1
Approved by: RH 8-11-06
This authorization expires: 2-11-07
(This authorization void if drilling not started within 6 months of effective date.)
Spud date: _____ Agent: _____

Remember to:

- File Drill Pit Application (form CDP-1) with Intent to Drill;
 - File Completion Form ACO-1 within 120 days of spud date;
 - File acreage attribution plat according to field proration orders;
 - Notify appropriate district office 48 hours prior to workover or re-entry;
 - Submit plugging report (CP-4) after plugging is completed;
 - Obtain written approval before disposing or injecting salt water.
- If this permit has expired (See: authorized expiration date) please check the box below and return to the address below.
 Well Not Drilled - Permit Expired
Signature of Operator or Agent: _____
Date: _____

29
34
2E

IN ALL CASES PLOT THE INTENDED WELL ON THE PLAT BELOW

Plat of acreage attributable to a well in a prorated or spaced field

If the intended well is in a prorated or spaced field, please fully complete this side of the form. If the intended well is in a prorated or spaced field complete the plat below showing that the well will be properly located in relationship to other wells producing from the common source of supply. Please show all the wells and within 1 mile of the boundaries of the proposed acreage attribution unit for gas wells and within 1/2 mile of the boundaries of the proposed acreage attribution unit for oil wells.

API No. 15 - 191-22482-0000
 Operator: _____
 Lease: _____
 Well Number: _____
 Field: _____
 Number of Acres attributable to well: _____
 QTR / QTR / QTR of acreage: _____

Location of Well: County: _____
 _____ feet from N / S Line of Section
 _____ feet from E / W Line of Section
 Sec. _____ Twp. _____ S. R. _____ East West
 Is Section: Regular or Irregular
 If Section is Irregular, locate well from nearest corner boundary.
 Section corner used: NE NW SE SW

PLAT

(Show location of the well and shade attributable acreage for prorated or spaced wells.)
 (Show footage to the nearest lease or unit boundary line.)

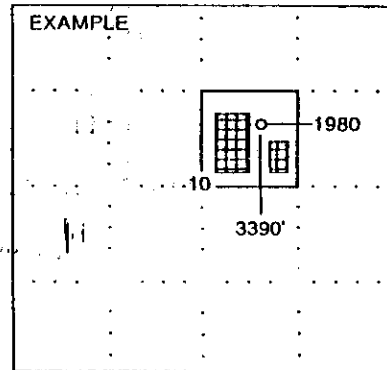
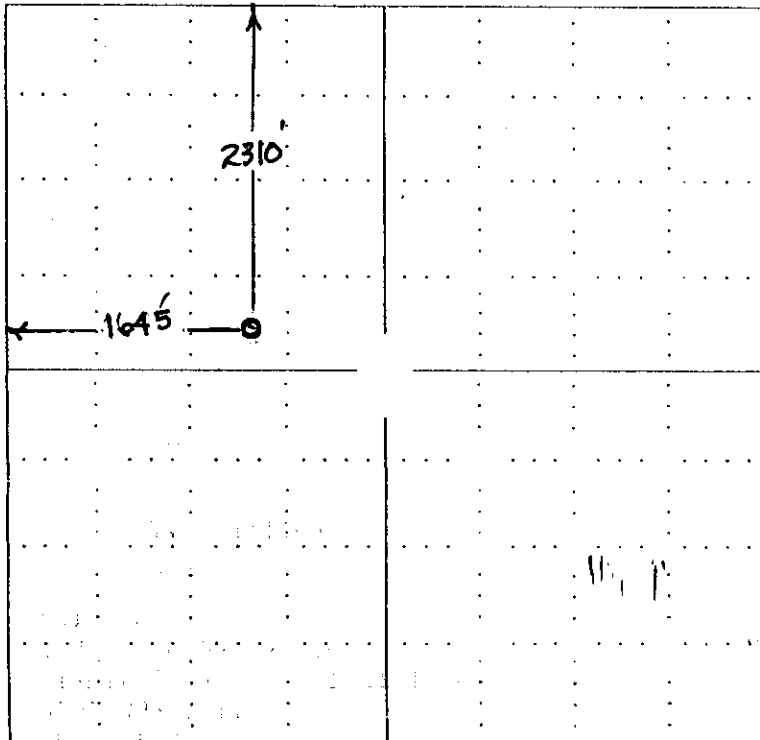

SEWARD CO.

NOTE: In all cases locate the spot of the proposed drilling location.

In plotting the proposed location of the well, you must show:

1. The manner in which you are using the depicted plat by identifying section lines, i.e. 1 section, 1 section with 8 surrounding sections, 4 sections, etc.
2. The distance of the proposed drilling location from the section's south / north and east / west.
3. The distance to the nearest lease or unit boundary line.
4. If proposed location is located within a prorated or spaced field a certificate of acreage attribution plat must be attached: (C0-7 for oil wells; CG-8 for gas wells).

KANSAS CORPORATION COMMISSION
OIL & GAS CONSERVATION DIVISION
APPLICATION FOR SURFACE PIT

RECEIVED
AUG 09 2006
KCC WICHITA

Form CDP-1
April 2004
Form must be Typed

Submit in Duplicate

Operator Name: SEED Group		License Number: 32753	
Operator Address: P.O. Box 771189, Wichita, KS 67277-1189			
Contact Person: Paul Carageannis		Phone Number: (316) 807 - 1209	
Lease Name & Well No.: Wolf # 3		Pit Location (QQQQ): C SW SE NW	
Type of Pit: <input type="checkbox"/> Emergency Pit <input type="checkbox"/> Burn Pit <input type="checkbox"/> Settling Pit <input checked="" type="checkbox"/> Drilling Pit <input type="checkbox"/> Workover Pit <input type="checkbox"/> Haul-Off Pit (If WP Supply API No. or Year Drilled)		Pit is: <input checked="" type="checkbox"/> Proposed <input type="checkbox"/> Existing If Existing, date constructed: _____ Pit capacity: _____ (bbls)	
Is the pit located in a Sensitive Ground Water Area? <input type="checkbox"/> Yes <input checked="" type="checkbox"/> No		Sec 29 Twp. 34 R. 2 <input checked="" type="checkbox"/> East <input type="checkbox"/> West	
Is the bottom below ground level? <input checked="" type="checkbox"/> Yes <input type="checkbox"/> No		_____ 2310 Feet from <input checked="" type="checkbox"/> North / <input type="checkbox"/> South Line of Section _____ 1643 Feet from <input type="checkbox"/> East / <input checked="" type="checkbox"/> West Line of Section Sumner County	
Artificial Liner? <input type="checkbox"/> Yes <input checked="" type="checkbox"/> No		Chloride concentration: Gel Seal mg/l <i>(For Emergency Pits and Settling Pits only)</i>	
How is the pit lined if a plastic liner is not used? _____			
Pit dimensions (all but working pits): _____ 60 Length (feet) _____ 60 Width (feet) _____ N/A: Steel Pits Depth from ground level to deepest point: _____ 6 (feet)			
If the pit is lined give a brief description of the liner material, thickness and installation procedure.		Describe procedures for periodic maintenance and determining liner integrity, including any special monitoring.	
Distance to nearest water well within one-mile of pit N/A feet Depth of water well _____ feet		Depth to shallowest fresh water _____ feet. Source of information: _____ measured _____ well owner _____ electric log _____ KOWR	
Emergency, Settling and Burn Pits ONLY: Producing Formation: _____ Number of producing wells on lease: _____ Barrels of fluid produced daily: _____ Does the slope from the tank battery allow all spilled fluids to flow into the pit? <input type="checkbox"/> Yes <input type="checkbox"/> No		Drilling, Workover and Haul-Off Pits ONLY: Type of material utilized in drilling/workover: Premix/Fresh Water Number of working pits to be utilized: Three (3) Abandonment procedure: Remove free liquids, let dry and cover Drill pits must be closed within 365 days of spud date.	
I hereby certify that the above statements are true and correct to the best of my knowledge and belief.			
Date: 8-8-06		Signature of Applicant or Agent:	

RECEIVED
KANSAS CORPORATION COMMISSION
AUG 11 2006
CONSERVATION DIVISION
WICHITA, KS

15-191-22488-161-5

KCC OFFICE USE ONLY

Date Received: **8/11/06** Permit Number: _____ Permit Date: **8/11/06** Lease Inspection: Yes No