

For KCC Use:
Effective Date: 9-2-06
District #: 1
SGA? Yes No

KANSAS CORPORATION COMMISSION
OIL & GAS CONSERVATION DIVISION
NOTICE OF INTENT TO DRILL

CORRECTED

Form C-1
December 2002
Form must be Typed
Form must be Signed
Form must be Filled

Must be approved by KCC five (5) days prior to commencing well

Expected Spud Date September 20 2006
month day year

Spot SW SW NE Sec. 12 Twp. 28 S. R. 33
2291' feet from N / S Line of Section
2291' feet from E / W Line of Section
Is SECTION Regular Irregular?

OPERATOR: License# 32457
Name: ABERCROMBIE ENERGY, LLC
Address: 150 N. MAIN, SUITE 801
City/State/Zip: WICHITA, KS 67202
Contact Person: DON BEAUCHAMP
Phone: 316-262-1841

(Note: Locate well on the Section Plat on reverse side)
County: HASKELL
Lease Name: COX Well #: 6-12
Field Name: SANTA FE NORTH

CONTRACTOR: License# 30684
Name: ABERCROMBIE RTD, INC. - RIG #3

* Is this a Prorated / Spaced Field? Yes No

Well Drilled For: Well Class: Type Equipment:
Oil Gas CWWO Seismic; # of Holes Other
Enh Rec Storage Disposal Other
infield Pool Ext. Wildcat Other
Mud Rotary Air Rotary Cable

Nearest Lease or unit boundary: 330'
Ground Surface Elevation: 2957' feet MSL
Water well within one-quarter mile: Yes No
Public water supply well within one mile: Yes No
Depth to bottom of fresh water: 625'
Depth to bottom of usable water: 860'
Surface Pipe by Alternate: 1 2
Length of Surface Pipe Planned to be set: 1875'
Length of Conductor Pipe required: NONE
Projected Total Depth: 5650'
Formation at Total Depth: Mississippian - St. Louis

If OWWO: old well information as follows:
Operator:
Well Name:
Original Completion Date: Original Total Depth:

Water Source for Drilling Operations:
Well Farm Pond Other
DWR Permit #: (Note: Apply for Permit with DWR)

Directional, Deviated or Horizontal wellbore? Yes No
If Yes, true vertical depth:
Bottom Hole Location:
KCC DKT #:

Will Cores be taken? Yes No
If Yes, proposed zone:

*Prorated and spaced Hugoton/Panoma

AFFIDAVIT

The undersigned hereby affirms that the drilling, completion and eventual plugging of this well will comply with K.S.A. 55 et. seq.
It is agreed that the following minimum requirements will be met:
1. Notify the appropriate district office prior to spudding of well;
2. A copy of the approved notice of intent to drill shall be posted on each drilling rig;
3. The minimum amount of surface pipe as specified below shall be set by circulating cement to the top; in all cases surface pipe shall be set through all unconsolidated materials plus a minimum of 20 feet into the underlying formation.
4. If the well is dry hole, an agreement between the operator and the district office on plug length and placement is necessary prior to plugging;
5. The appropriate district office will be notified before well is either plugged or production casing is cemented in;
6. if an ALTERNATE II COMPLETION, production pipe shall be cemented from below any usable water to surface within 120 days of spud date.
Or pursuant to Appendix "B" - Eastern Kansas surface casing order #133,891-C, which applies to the KCC District 3 area, alternate II cementing must be completed within 30 days of the spud date or the well shall be plugged. In all cases, NOTIFY district office prior to any cementing.

* WAS : 2310 FNL 2310 FEL
IS: 2291 FNL 2291 FEL

I hereby certify that the statements made herein are true and to the best of my knowledge and belief.
Date: 08-25-06 Signature of Operator or Agent: Don W. Beauchamp Title: Vice President of Exploration

For KCC Use ONLY
API # 15 - 081-21677-0000
Conductor pipe required None feet
Minimum surface pipe required 880 feet per Alt.
Approved by: Paul 8-28-06 / Ruf 8-29-06
This authorization expires: 2-28-07
(This authorization void if drilling not started within 6 months of approval date.)
Spud date: Agent:

Remember to:
- File Drill Pit Application (form CDP-1) with Intent to Drill;
- File Completion Form ACO-1 within 120 days of spud date;
- File acreage attribution plat according to field proration orders;
- Notify appropriate district office 48 hours prior to workover or re-entry;
- Submit plugging report (CP-4) after plugging is completed;
- Obtain written approval before disposing or injecting salt water.
- If this permit has expired (See: authorized expiration date) please check the box below and return to the address below.
Well Not Drilled - Permit Expired
Signature of Operator or Agent:
Date:

Mail to: KCC - Conservation Division, 130 S. Market - Room 2078, Wichita, Kansas 67202

RECEIVED
AUG 29 2006
KCC WICHITA

12 28 33W

IN ALL CASES PLOT THE INTENDED WELL ON THE PLAT BELOW
Plat of acreage attributable to a well in a prorated or spaced field

CORRECTED

If the intended well is in a prorated or spaced field, please fully complete this side of the form. If the intended well is in a prorated or spaced field complete the plat below showing that the well will be properly located in relationship to other wells producing from the common source of supply. Please show all the wells and within 1 mile of the boundaries of the proposed acreage attribution unit for gas wells and within 1/2 mile of the boundaries of the proposed acreage attribution unit for oil wells.

API No. 15 - 081-21677-0000
Operator: ABERCROMBIE ENERGY, LLC
Lease: COX
Well Number: 6-12
Field: SANTA FE NORTH
Number of Acres attributable to well: _____
QTR / QTR / QTR of acreage: SW - SW - NE

Location of Well: County: HASKELL
2291' feet from N / S Line of Section
2291' feet from E / W Line of Section
Sec. 12 Twp. 28 S. R. 33 East West
Is Section: Regular or Irregular
If Section is Irregular, locate well from nearest corner boundary.
Section corner used: NE NW SE SW

PLAT

(Show location of the well and shade attributable acreage for prorated or spaced wells.)
(Show footage to the nearest lease or unit boundary line.)

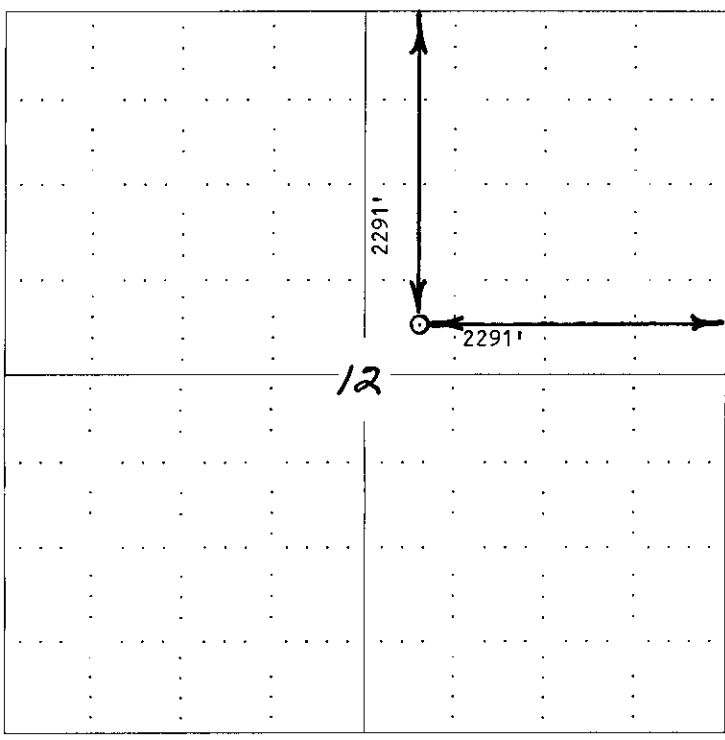

RECEIVED
AUG 29 2006
KCC WICHITA

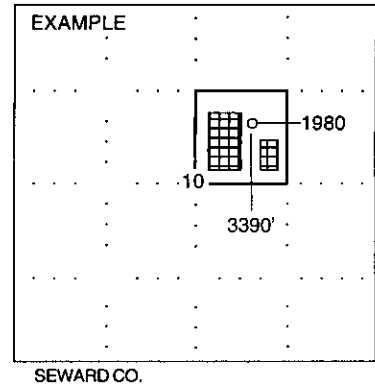

NOTE: In all cases locate the spot of the proposed drilling location.
ONE SECTION

In plotting the proposed location of the well, you must show:

- 1. The manner in which you are using the depicted plat by identifying section lines, i.e. 1 section, 1 section with 8 surrounding sections, 4 sections, etc.
- 2. The distance of the proposed drilling location from the section's south / north and east / west.
- 3. The distance to the nearest lease or unit boundary line.
- 4. If proposed location is located within a prorated or spaced field a certificate of acreage attribution plat must be attached: (CO-7 for oil wells; CG-8 for gas wells).

KANSAS CORPORATION COMMISSION
OIL & GAS CONSERVATION DIVISION
APPLICATION FOR SURFACE PIT

Form CDP-1
April 2004
Form must be Typed

Submit in Duplicate

CORRECTED

Operator Name: ABERCROMBIE ENERGY, LLC		License Number: 32457
Operator Address: 150 N. MAIN, SUITE 801, WICHITA, KS 67202		
Contact Person: DON BEAUCHAMP		Phone Number: (316) 262 - 1841
Lease Name & Well No.: COX #6-12		Pit Location (QQQQ): SW SW NE
Type of Pit: <input type="checkbox"/> Emergency Pit <input type="checkbox"/> Burn Pit <input type="checkbox"/> Settling Pit <input checked="" type="checkbox"/> Drilling Pit <input type="checkbox"/> Workover Pit <input type="checkbox"/> Haul-Off Pit <small>(If WP Supply API No. or Year Drilled)</small>	Pit is: <input checked="" type="checkbox"/> Proposed <input type="checkbox"/> Existing If Existing, date constructed: _____ Pit capacity: 4363 (bbls)	Sec. 12 Twp. 28S R. 33 <input type="checkbox"/> East <input checked="" type="checkbox"/> West 2291 Feet from <input checked="" type="checkbox"/> North / <input type="checkbox"/> South Line of Section 2291 Feet from <input checked="" type="checkbox"/> East / <input type="checkbox"/> West Line of Section HASKELL County
Is the pit located in a Sensitive Ground Water Area? <input type="checkbox"/> Yes <input type="checkbox"/> No		Chloride concentration: _____ mg/l <small>(For Emergency Pits and Settling Pits only)</small>
Is the bottom below ground level? <input checked="" type="checkbox"/> Yes <input type="checkbox"/> No	Artificial Liner? <input type="checkbox"/> Yes <input checked="" type="checkbox"/> No	How is the pit lined if a plastic liner is not used?
Pit dimensions (all but working pits): 70' Length (feet) 70' Width (feet) N/A: Steel Pits Depth from ground level to deepest point: 5 (feet)		
If the pit is lined give a brief description of the liner material, thickness and installation procedure.		Describe procedures for periodic maintenance and determining liner integrity, including any special monitoring.
Distance to nearest water well within one-mile of pit _____ feet Depth of water well _____ feet		Depth to shallowest fresh water 120 feet. Source of information: _____ measured _____ well owner _____ electric log _____ KDWR
Emergency, Settling and Burn Pits ONLY: Producing Formation: _____ Number of producing wells on lease: _____ Barrels of fluid produced daily: _____ Does the slope from the tank battery allow all spilled fluids to flow into the pit? <input type="checkbox"/> Yes <input type="checkbox"/> No		Drilling, Workover and Haul-Off Pits ONLY: Type of material utilized in drilling/workover: Native Mud Number of working pits to be utilized: 2 (TWO) Abandonment procedure: Cut windows in reserve, let dry naturally, backfill when dry. Drill pits must be closed within 365 days of spud date.
I hereby certify that the above statements are true and correct to the best of my knowledge and belief.		
Date: 08-25-06		Signature of Applicant or Agent: 

RECEIVED
AUG 29 2006
KCC WICHITA

15-01-21677-0000

KCC OFFICE USE ONLY			
Date Received: _____	Permit Number: _____	Permit Date: _____	Lease Inspection: <input type="checkbox"/> Yes <input type="checkbox"/> No