

TYPE OR PRINT

NOTICE OF INTENTION TO DRILL

Rule 82-2-311

15-207-01145-00-00

TO BE FILED WITH THE STATE CORPORATION COMMISSION PRIOR TO COMMENCEMENT OF WELL

BRAZOS OIL & GAS CO.

1. Operator DIVISION OF THE DOW CHEMICAL CO. Address P.O. BOX 22468 HOUSTON, TEXAS 77027
2. Lease name ALEXANDER Well No. 37 WS-3 County WOODSON
3. Well Location 1080' EWL & 1500' SNL Sec. 2 Township 24S Range 16E
4. Well to be drilled 1080 ft. from nearest lease line.
5. Drilling Contractor SUTCLIFF PIPE & SUPPLY Address 1175. GRANT CHANUTE, KANSAS
6. Type of equipment: Rotary Cable Tool Approx. date operation to begin 1-11 1965.
7. Well to be drilled for Oil Gas ^{WATER SOURCE} Disposal Input Estimated Total Depth of Well 4200 550 ft.
8. Depth of deepest fresh water well within one mile of location _____ ft. If none exists, write NONE NONE.
9. Ground elevation at location is approx. _____ ft. higher or _____ ft. lower than ground elevation at water well.
10. Depth of the deepest municipal water well within three miles of location _____ ft. If none exists, write NONE NONE.
11. Operator states that he will set surface pipe at least 25 ft. below all Tertiary or unconsolidated deposits and, taking into consideration differences in ground elevations, that the minimum depth necessary, to the best of his knowledge and belief, to protect all fresh water zones is 30 ft. and operator agrees to set surface pipe at this location to a depth of not less than 30 ft. Alternate 1 Alternate 2 .

REMARKS:

Signature of Operator

Rabej J. Jurek

FOR BRAZOS OIL & GAS CO.



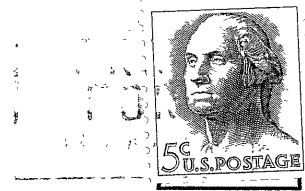

**State Corporation Commission of Kansas
Conservation Division
500 Insurance Building
212 North Market
Wichita 2, Kansas**

RECEIVED
STATE CORPORATION COMMISSION

MAR 4 1965

3-4-65

CONSERVATION DIVISION
Wichita, Kansas

(IF PREFERRED, MAIL IN ENVELOPE)