

TYPE OR PRINT

NOTICE OF INTENTION TO DRILL

C-1

15-207-20, 144-00-00

TO BE FILED WITH THE STATE CORPORATION COMMISSION PRIOR TO COMMENCEMENT OF WELL

1. Operator Oil Patch Pump & Supply, Inc. Address P.O. Box 139 Chanute, Kansas 66720
2. Lease name Keskie Well No. 0.9 County Woodson
3. Well Location SW $\frac{1}{4}$ Sec. 5 Township 24S Range 16E
4. Well to be drilled 625' ft. from nearest lease line.
5. Drilling Contractor Marvin E. Boyer Address Iola, Kansas
6. Type of equipment: Rotary Cable Tool Approx. date operation to begin 4/3/68 196
7. Well to be drilled for Oil Gas Disposal Input Estimated Total Depth of Well 1095' ft.
8. Depth of deepest fresh water well within one mile of location 30' ft. If none exists, write NONE
9. Ground elevation at location is approx. same ft. higher or _____ ft. lower than ground elevation at water well.
10. Depth of the deepest municipal water well within three miles of location none ft. If none exists, write NONE
none
11. Operator states that he will set surface pipe at least 25 ft. below all Tertiary or unconsolidated deposits and, taking into consideration differences in ground elevations, that the minimum depth necessary, to the best of his knowledge and belief, to protect all fresh water zones is 30' ft. and operator agrees to set surface pipe at this location to a depth of not less than 40 ft. Alternate 1 Alternate 2

REMARKS:

Signature of Operator _____

*Oil Patch Pump & Supply Inc.
Marvin E. Boyer Pres.*



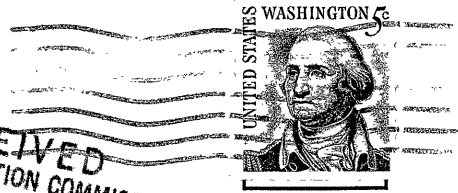

RECEIVED
 STATE CORPORATION COMMISSION
 APR 2 1968
 CONSERVATION DIVISION
 Wichita, Kansas

4-2-68

State Corporation Commission of Kansas
Conservation Division
500 Insurance Building
212 North Market
Wichita, Kansas 67202

POSTAGE DUE 1 CENT

(IF PREFERRED, MAIL IN ENVELOPE)