

TYPE OR PRINT

NOTICE OF INTENTION TO DRILL

C-1

15-121-20,038-00-001

TO BE FILED WITH THE STATE CORPORATION COMMISSION PRIOR TO COMMENCEMENT OF WELL

1. Operator E. Buddrus Etal Address Hotel Grain Valley No
2. Lease name Rogers Well No 10 County Miami
3. Well Location SE NE NW Sec. 9 Township 17S Range 25E
4. Well to be drilled 15 ft. from nearest lease line.
5. Drilling Contractor Ernie Lynn Address Pala Kans
6. Type of equipment: Rotary ☐ Cable Tool ☒ Approx. date operation to begin 10-28 196 7.
7. Well to be drilled for Oil ☐ Gas ☐ Disposal ☐ Input ☒ Estimated Total Depth of Well 440 ft.
8. Depth of deepest fresh water well within one mile of location _____ ft. If none exists, write NONE None.
9. Ground elevation at location is approx. _____ ft. higher or _____ ft. lower than ground elevation at water well.
10. Depth of the deepest municipal water well within three miles of location _____ ft. If none exists, write NONE None.
11. Operator states that he will set surface pipe at least 25 ft. below all Tertiary or unconsolidated deposits and, taking into consideration differences in ground elevations, that the minimum depth necessary, to the best of his knowledge and belief, to protect all fresh water zones is 20 ft. and operator agrees to set surface pipe at this location to a depth of not less than 410 ft. Alternate 1 ☐ Alternate 2 ☒

REMARKS:

Signature of Operator

30-2109-510A



1-64-25M

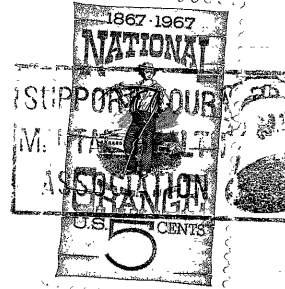

**State Corporation Commission of Kansas
Conservation Division
500 Insurance Building
212 North Market
Wichita, Kansas 67202**

RECEIVED
STATE CORPORATION COMMISSION
OCT 30 1967
CONSERVATION DIVISION
Wichita, Kansas

(IF PREFERRED, MAIL IN ENVELOPE)