

TYPE OR PRINT

NOTICE OF INTENTION TO DRILL

C-1

15-207-20,010-00-00

TO BE FILED WITH THE STATE CORPORATION COMMISSION PRIOR TO COMMENCEMENT OF WELL

1. Operator French Oil Co. Address Gridley, Kansas
2. Lease name Headley Well No. 10 County Woodson
3. Well Location N.E. of S.E. Sec. 29 Township 23 Range 14 E
4. Well to be drilled 300 ft. from nearest lease line.
5. Drilling Contractor Ute Drl. Co Address Iola, Kans.
6. Type of equipment: Rotary Cable Tool Approx. date operation to begin Feb. 20, 1967 196
7. Well to be drilled for Oil Gas Disposal Input Estimated Total Depth of Well 1750 ft.
8. Depth of deepest fresh water well within one mile of location None ft. If none exists, write NONE None
9. Ground elevation at location is approx. None ft. higher or None ft. lower than ground elevation at water well.
10. Depth of the deepest municipal water well within three miles of location None ft. If none exists, write NONE None
11. Operator states that he will set surface pipe at least 25 ft. below all Tertiary or unconsolidated deposits and, taking into consideration differences in ground elevations, that the minimum depth necessary, to the best of his knowledge and belief, to protect all fresh water zones is 100 ft. and operator agrees to set surface pipe at this location to a depth of not less than 150 ft. Alternate 1 Alternate 2

REMARKS:

Signature of Operator

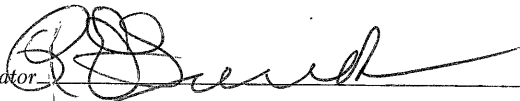

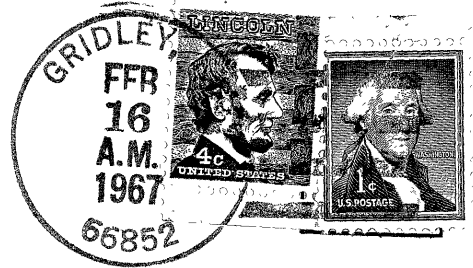

State Corporation Commission of Kansas
Conservation Division
500 Insurance Building
212 North Market
Wichita, Kansas 67202

RECEIVED
STATE CORPORATION COMMISSION

FEB 17 1967

2-17-67

CONSERVATION DIVISION
Wichita, Kansas

(IF PREFERRED, MAIL IN ENVELOPE)