

TYPE OR PRINT

NOTICE OF INTENTION TO DRILL

C-1

15-121-20,070-00-00

TO BE FILED WITH THE STATE CORPORATION COMMISSION PRIOR TO COMMENCEMENT OF WELL

1. Operator ROBERT A. MASON Address 120 PARK AVE, BUILDING OKI CITY OKLA.
2. Lease name DAY K-15 Well No. K-15 County MIAMI
3. Well Location SOUTH BEACLE AREA Sec. 15 Township 19 Range 22 E
4. Well to be drilled 350 ft. from nearest lease line.
5. Drilling Contractor ROBERT A. MASON Address 120 PARK AVE, BUILDING OKI CITY OKLA.
6. Type of equipment: Rotary Cable Tool Approx. date operation to begin OCT 3 1968.
7. Well to be drilled for Oil Gas Disposal Input Estimated Total Depth of Well 493 ft.
8. Depth of deepest fresh water well within one mile of location 25 ft. If none exists, write NONE.
9. Ground elevation at location is approx. _____ ft. higher or 10 ft. lower than ground elevation at water well.
10. Depth of the deepest municipal water well within three miles of location 25 ft. If none exists, write NONE.
11. Operator states that he will set surface pipe at least 25 ft. below all Tertiary or unconsolidated deposits and, taking into consideration differences in ground elevations, that the minimum depth necessary, to the best of his knowledge and belief, to protect all fresh water zones is 25 ft. and operator agrees to set surface pipe at this location to a depth of not less than 25 ft. Alternate 1 Alternate 2 .

REMARKS:

Signature of Operator

Paul Jackson, field foreman



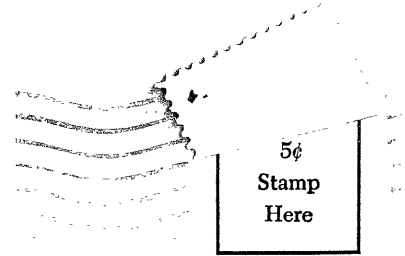

State Corporation Commission of Kansas
Conservation Division
500 Insurance Building
212 North Market
Wichita, Kansas 67202

RECEIVED
STATE CORPORATION COMMISSION
SEP 27 1968
CONSERVATION DIVISION
Wichita, Kansas 67202
CONSERVATION DIVISION
Wichita, Kansas

(IF PREFERRED, MAIL IN ENVELOPE)