

TYPE

# NOTICE OF INTENTION TO DRILL

C-1

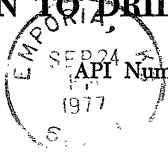

API Number 15-207-21,210-

(For office use only)

00-00

**TO BE FILED WITH THE STATE CORPORATION COMMISSION  
PRIOR TO COMMENCEMENT OF WELL**

1. Operator French & Winterscheid, Inc.

Starting Date Sept. 27th, 1977

Address Gridley, Kans. 66852

County Woodson

2. Contractor Kilby Drl. Co.

Sec 18 Twp 24 S Rge 14E W

Address Yates Center, Kans. 66783

Spot Location SE/4 of SE/4

3. Type of Equipment: Rotary  Cable Tool \_\_\_\_\_

Nearest Lease Line 600 ft.

4. Well to be Drilled for: Oil  Gas \_\_\_\_\_

Lease Name Kimble

Disposal \_\_\_\_\_ Input \_\_\_\_\_ Other \_\_\_\_\_

5. Depth of Deepest Fresh Water within 1 mile None ft.

6. Depth of Municipal Water Well within 3 miles None ft.

7. Depth to Protect all Fresh Water 100 ft.

8. Amount of Surface Casing to be set 150 ft.

Est. Total Depth 1800 ft.

9. Alternate No. 1  No. 2 \_\_\_\_\_

REMARKS:

OPERATOR STATES THAT HE WILL COMPLY WITH K. S. A. 55-128

Signature of Operator  



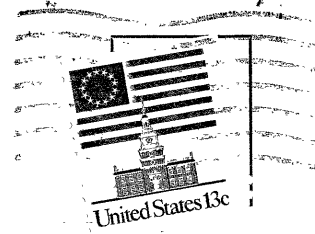

**State Corporation Commission of Kansas  
Conservation Division  
P. O. Box 17027  
Wichita, Kansas 67217**

9-26-77

(IF PREFERRED, MAIL IN ENVELOPE)