

For KCC Use:  
 Effective Date: 9-25-06  
 District # 4  
 SGA?  Yes  No

KANSAS CORPORATION COMMISSION  
 OIL & GAS CONSERVATION DIVISION

Form C-1  
 December 2002

**NOTICE OF INTENT TO DRILL**

Form must be Typed  
 Form must be Signed  
 All blanks must be Filled

Must be approved by KCC five (5) days prior to commencing well

Expected Spud Date 12 15 06  
 month day year

OPERATOR: License# 33325  
 Name: Petroleum Development Corporation  
 Address: 103 East Main Street  
 City/State/Zip: Bridgeport, WV 26330  
 Contact Person: Gary W. Fridley  
 Phone: (304) 842-6256

CONTRACTOR: License# 33532  
 Name: Advanced Drilling Technologies LLC

<b>Well Drilled For:</b>	<b>Well Class:</b>	<b>Type Equipment:</b>
<input type="checkbox"/> Oil	<input type="checkbox"/> Enh Rec	<input checked="" type="checkbox"/> Infield
<input checked="" type="checkbox"/> Gas	<input type="checkbox"/> Storage	<input checked="" type="checkbox"/> Mud Rotary
<input type="checkbox"/> OWO	<input type="checkbox"/> Disposal	<input type="checkbox"/> Air Rotary
<input type="checkbox"/> Seismic; # of Holes	<input type="checkbox"/> Wildcat	<input type="checkbox"/> Cable
<input type="checkbox"/> Other	<input type="checkbox"/> Other	

If OWWO: old well information as follows:  
 Operator: \_\_\_\_\_  
 Well Name: \_\_\_\_\_  
 Original Completion Date: \_\_\_\_\_ Original Total Depth: \_\_\_\_\_

Directional, Deviated or Horizontal wellbore?  Yes  No

If Yes, true vertical depth: \_\_\_\_\_  
 Bottom Hole Location: \_\_\_\_\_  
 KCC DKT #: \_\_\_\_\_

Spot  
 S/2 SE NW Sec. 34 Twp. 3 S. R. 42  East  West  
2300 feet from  N /  S Line of Section  
1980 feet from  E /  W Line of Section  
 Is SECTION  Regular  Irregular?

(Note: Locate well on the Section Plat on reverse side)

County: Cheyenne  
 Lease Name: Rueb Farm Well #: 22-34  
 Field Name: Cherry Creek

Is this a Prorated / Spaced Field?  Yes  No  
 Target Formation(s): Niobrara

Nearest Lease or unit boundary: 361'  
 Ground Surface Elevation: 3711 feet MSL

Water well within one-quarter mile:  Yes  No  
 Public water supply well within one mile:  Yes  No

Depth to bottom of fresh water: 280'  
 Depth to bottom of usable water: 280' 280'

Surface Pipe by Alternate:  1  2  
 Length of Surface Pipe Planned to be set: 330'

Length of Conductor Pipe required: not required  
 Projected Total Depth: 2300'

Formation at Total Depth: Niobrara

Water Source for Drilling Operations:  
 Well  Farm Pond Other  X

DWR Permit #: \_\_\_\_\_  
 (Note: Apply for Permit with DWR )

Will Cores be taken?  Yes  No  
 If Yes, proposed zone: \_\_\_\_\_

**AFFIDAVIT**

The undersigned hereby affirms that the drilling, completion and eventual plugging of this well will comply with K.S.A. 55 et. seq.

It is agreed that the following minimum requirements will be met:

1. Notify the appropriate district office **prior** to spudding of well;
2. A copy of the approved notice of intent to drill **shall be** posted on each drilling rig;
3. The minimum amount of surface pipe as specified below **shall be set** by circulating cement to the top; in all cases surface pipe **shall be set** through all unconsolidated materials plus a minimum of 20 feet into the underlying formation.
4. If the well is dry hole, an agreement between the operator and the district office on plug length and placement is necessary **prior to plugging**;
5. The appropriate district office will be notified before well is either plugged or production casing is cemented in;
6. If an ALTERNATE II COMPLETION, production pipe shall be cemented from below any usable water to surface within **120 days** of spud date. Or pursuant to Appendix "B" - Eastern Kansas surface casing order #133,891-C, which applies to the KCC District 3 area, alternate II cementing must be completed within 30 days of the spud date or the well shall be plugged. **In all cases, NOTIFY district office** prior to any cementing.

I hereby certify that the statements made herein are true and to the best of my knowledge and belief.

Date: Sept. 14, 2006 Signature of Operator or Agent: Gary W. Fridley Title: Permitting/Regulatory Compliance

<b>For KCC Use ONLY</b>	
API # 15 - <u>023-20725-0000</u>	
Conductor pipe required <u>None</u> feet	
Minimum surface pipe required <u>330</u> feet per Alt. <u>1</u>	
Approved by: <u>RW 9-20-06</u>	
This authorization expires: <u>3-20-07</u>	
<i>(This authorization void if drilling not started within 6 months of approval date.)</i>	
Spud date: _____	Agent: _____

**Remember to:**

- File Drill Pit Application (form CDP-1) with Intent to Drill;
- File Completion Form ACO-1 within 120 days of spud date;
- File acreage attribution plat according to field proration orders;
- Notify appropriate district office 48 hours prior to workover or re-entry;
- Submit plugging report (CP-4) after plugging is completed;
- Obtain written approval before disposing or injecting salt water.
- If this permit has expired (See: authorized expiration date) please check the box below and return to the address below.

Well Not Drilled - Permit Expired  
 Signature of Operator or Agent: \_\_\_\_\_  
 Date: \_\_\_\_\_

RECEIVED  
 KANSAS CORPORATION COMMISSION

SEP 20 2006

Mail to: KCC - Conservation Division, 130 S. Market - Room 2078, Wichita, Kansas 67202

CONSERVATION DIVISION  
 WICHITA, KS

34  
 3  
 42W

**IN ALL CASES PLOT THE INTENDED WELL ON THE PLAT BELOW**

*Plat of acreage attributable to a well in a prorated or spaced field*

**If the intended well is in a prorated or spaced field, please fully complete this side of the form.** If the intended well is in a prorated or spaced field complete the plat below showing that the well will be properly located in relationship to other wells producing from the common source of supply. Please show all the wells and within 1 mile of the boundaries of the proposed acreage attribution unit for gas wells and within 1/2 mile of the boundaries of the proposed acreage attribution unit for oil wells.

API No. 15 - 023-20725-0000  
 Operator: Petroleum Development Corporation  
 Lease: Rueb Farm  
 Well Number: 22-34  
 Field: Cherry Creek  
 Number of Acres attributable to well: 10  
 QTR / QTR / QTR of acreage: SE - SE - NW

Location of Well: County: Cheyenne  
2300 feet from  N /  S Line of Section  
1980 feet from  E /  W Line of Section  
 Sec. 34 Twp. 3 S. R. 42  East  West

Is Section:  Regular or  Irregular

**If Section is Irregular, locate well from nearest corner boundary.**

Section corner used:  NE  NW  SE  SW

**PLAT**

*(Show location of the well and shade attributable acreage for prorated or spaced wells.)*

*(Show footage to the nearest lease or unit boundary line.)*

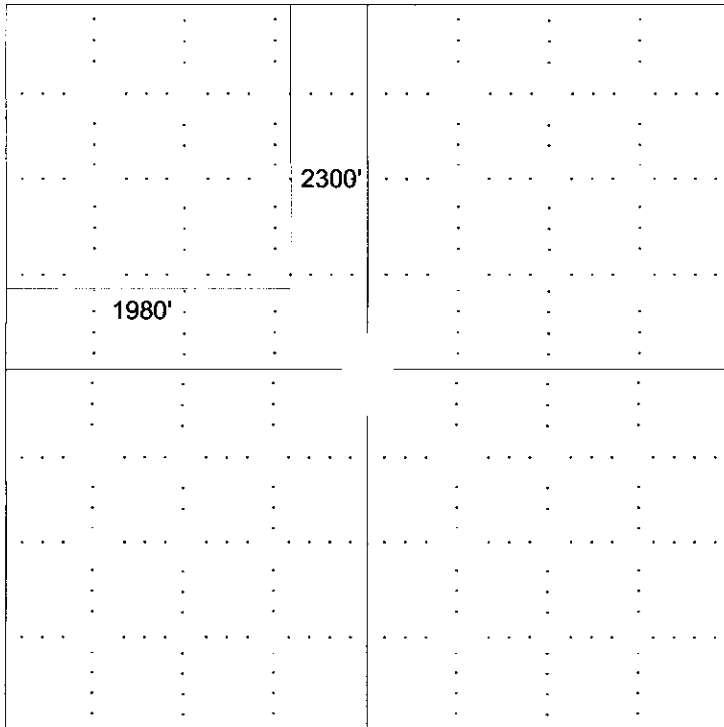

**RECEIVED**  
**KANSAS CORPORATION COMMISSION**  
**SEP 20 2006**  
**CONSERVATION DIVISION**  
**WICHITA, KS**

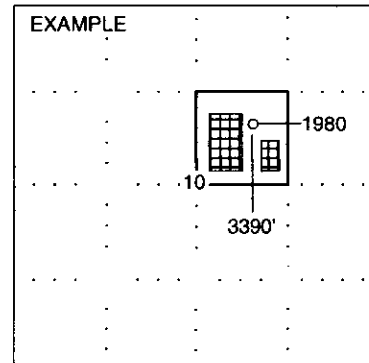

**NOTE: In all cases locate the spot of the proposed drilling location.**

**In plotting the proposed location of the well, you must show:**

1. The manner in which you are using the depicted plat by identifying section lines, i.e. 1 section, 1 section with 8 surrounding sections, 4 sections, etc.
2. The distance of the proposed drilling location from the section's south / north and east / west.
3. The distance to the nearest lease or unit boundary line.
4. If proposed location is located within a prorated or spaced field a certificate of acreage attribution plat must be attached: (CO-7 for oil wells; CG-8 for gas wells).

BASIS OF BEARINGS: THE WEST LINE OF SECTION 34, AS SHOWN HEREON.

R 42 W

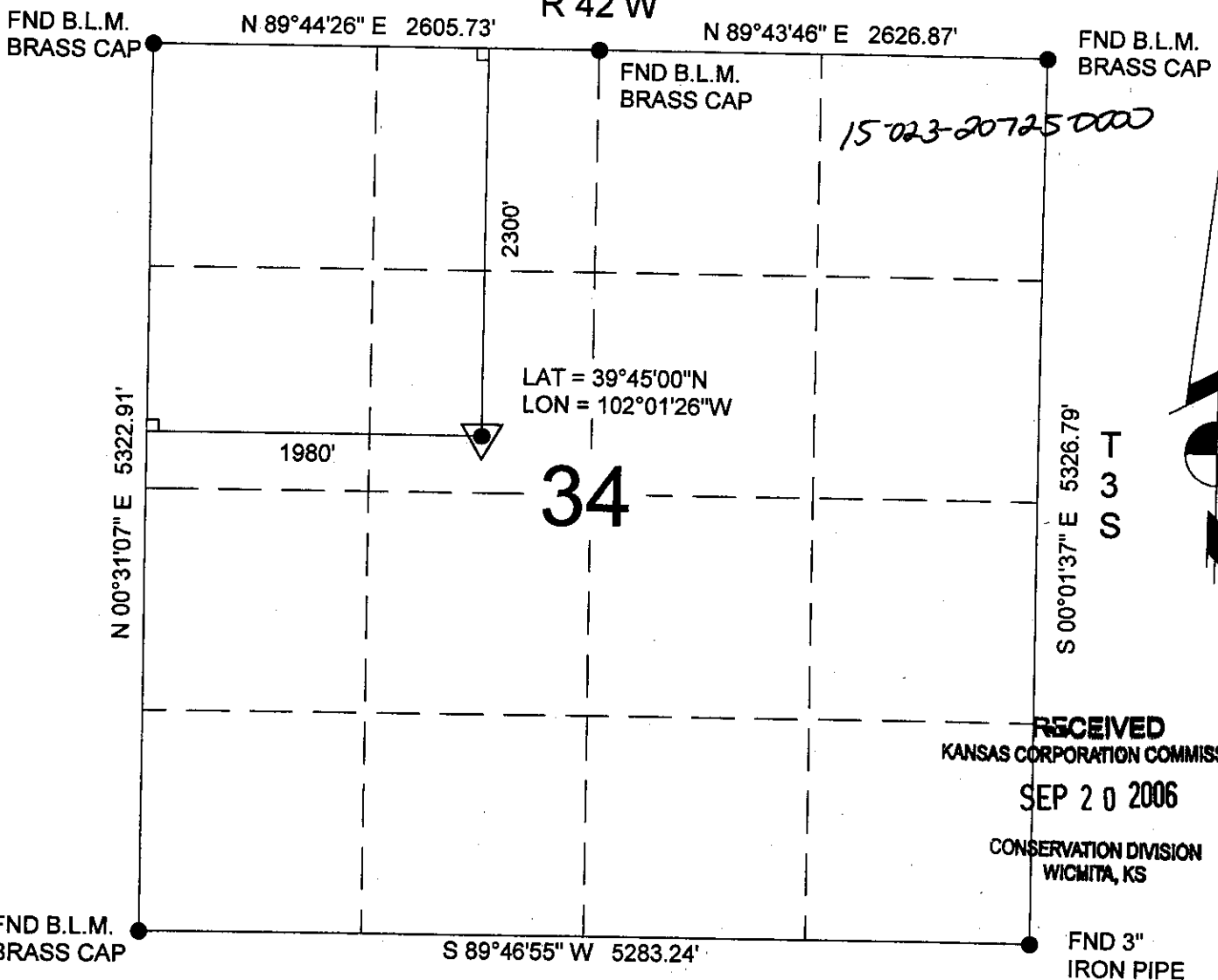

15 023-20725 000

LAT = 39°45'00"N  
LON = 102°01'26"W

34

RECEIVED  
KANSAS CORPORATION COMMISSION  
SEP 20 2006  
CONSERVATION DIVISION  
WICHITA, KS



SCALE 1"=1000'

Power Surveying Co., Inc. of Frederick, Colorado has in accordance with a request from TYSON JOHNSTON for PETROLEUM DEVELOPMENT CORP determined the location of RUEB FARM # 22-34 to be 2300' FNL & 1980' FWL Section 34, Township 3 SOUTH Range 42 WEST of the Sixth Principal Meridian, CHEYENNE County, Kansas

**LOCATION NOTES**

- LOCATION FALLS IN: WHEAT FIELD
- IMPROVEMENTS: NONE WITHIN 200' OF LOCATION
- ELEVATION DETERMINED FROM NGVD 1929 DATUM. GROUND ELEVATION = 3711'
- DISTANCES AND BEARINGS ARE FIELD MEASURED UNLESS OTHERWISE NOTED.

**LEGEND**

- SECTION CORNER (AS NOTED)
- ▼ PROPOSED WELL LOCATION

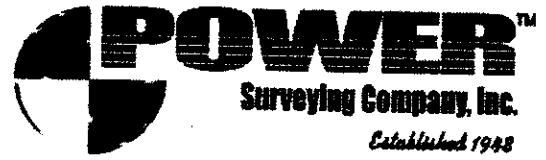

7800 MILLER DRIVE UNIT C  
FREDERICK, COLORADO 80504  
303-702-1617

FIELD DATE: 10-10-05 WO# 501-05-485  
DATE OF COMPLETION: 10-12-05

15-023-20725000

TOPO! map printed on 10/12/05 from "Colorado.tpo" and "Untitled.tpg"

102°02'00" W

102°01'00" W

WGS84 102°00'00" W

39°46'00" N

39°46'00" N

39°45'00" N

39°45'00" N

39°44'00" N

39°44'00" N

102°02'00" W

102°01'00" W

WGS84 102°00'00" W



Printed from TOPO! ©2000 Wildflower Productions (www.topo.com)

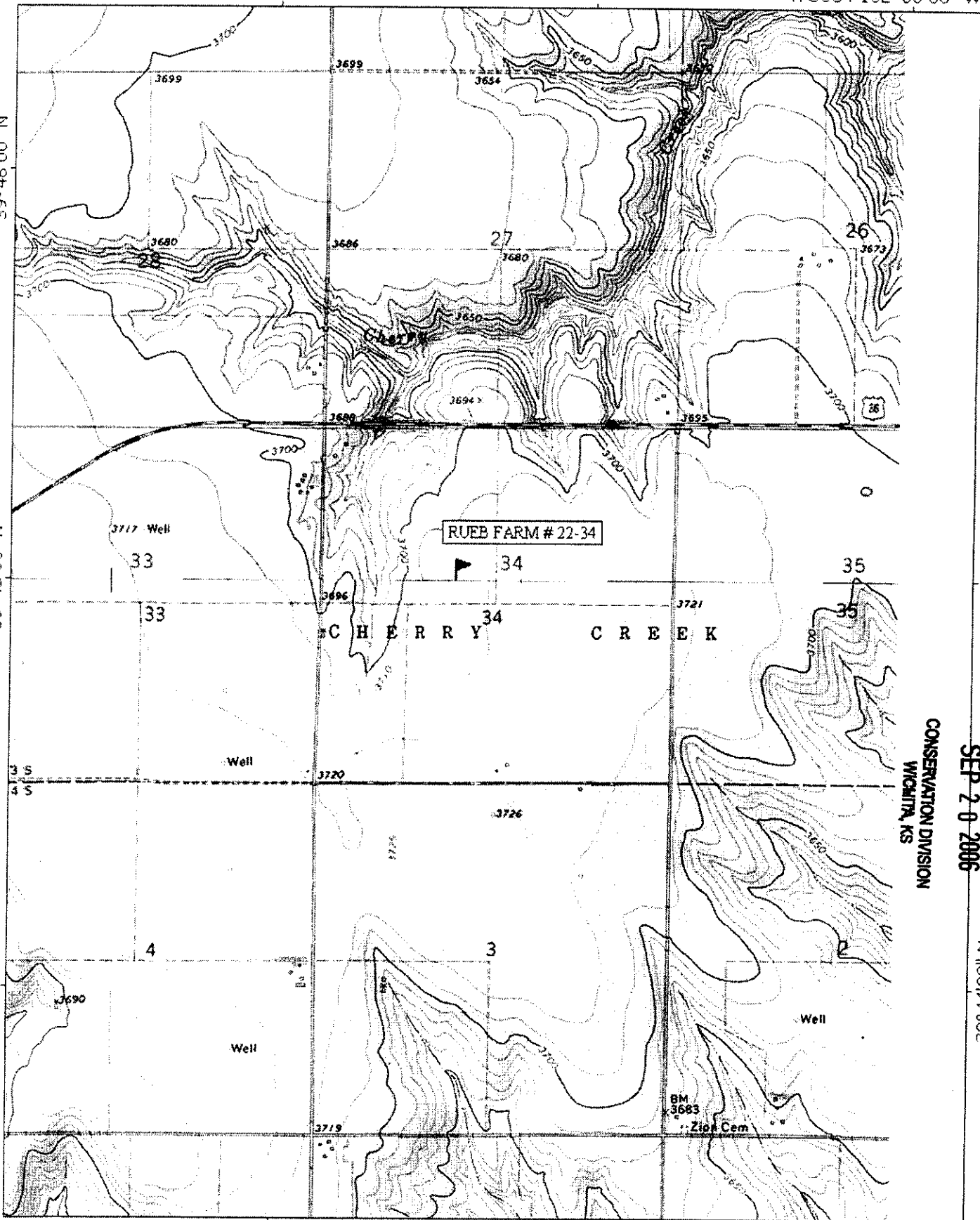

RECEIVED  
KANSAS CORPORATION COMMISSION  
SEP 20 2006  
CONSERVATION DIVISION  
WICHITA, KS

**KANSAS CORPORATION COMMISSION  
OIL & GAS CONSERVATION DIVISION  
APPLICATION FOR SURFACE PIT**

Form CDP-1  
April 2004  
Form must be Typed

*Submit in Duplicate*

Operator Name: <b>Petroleum Development Corporation</b>		License Number: <b>33325</b>
Operator Address: <b>103 East Main Street</b>		
Contact Person: <b>Gary W. Fridley</b>		Phone Number: ( <b>304</b> ) <b>842 - 6256</b>
Lease Name & Well No.: <b>Rueb Farm 22-34</b>		Pit Location (QQQQ): <b>NW . SE . SE . NW</b> Sec. <b>34</b> Twp. <b>3S</b> R. <b>42</b> <input type="checkbox"/> East <input checked="" type="checkbox"/> West <b>2300</b> Feet from <input checked="" type="checkbox"/> North / <input type="checkbox"/> South Line of Section <b>1980</b> Feet from <input type="checkbox"/> East / <input checked="" type="checkbox"/> West Line of Section <b>Cheyenne</b> County
Type of Pit: <input type="checkbox"/> Emergency Pit <input type="checkbox"/> Burn Pit <input type="checkbox"/> Settling Pit <input checked="" type="checkbox"/> Drilling Pit <input type="checkbox"/> Workover Pit <input type="checkbox"/> Haul-Off Pit <small>(If WP Supply API No. or Year Drilled)</small>	Pit is: <input checked="" type="checkbox"/> Proposed <input type="checkbox"/> Existing If Existing, date constructed: _____ Pit capacity: <b>Approx. 1600</b> (bbls)	
Is the pit located in a Sensitive Ground Water Area? <input type="checkbox"/> Yes <input checked="" type="checkbox"/> No		Chloride concentration: _____ mg/l <small>(For Emergency Pits and Settling Pits only)</small>
Is the bottom below ground level? <input checked="" type="checkbox"/> Yes <input type="checkbox"/> No	Artificial Liner? <input type="checkbox"/> Yes <input checked="" type="checkbox"/> No	How is the pit lined if a plastic liner is not used?
Pit dimensions (all but working pits): <u>20</u> Length (feet) <u>30</u> Width (feet) _____ N/A: Steel Pits Depth from ground level to deepest point: <u>15</u> (feet)		
If the pit is lined give a brief description of the liner material, thickness and installation procedure.		Describe procedures for periodic maintenance and determining liner integrity, including any special monitoring.
Distance to nearest water well within one-mile of pit <u>approx. 2387</u> feet    Depth of water well <u>216</u> feet		Depth to shallowest fresh water <u>approx. 200</u> feet. Source of information: _____ measured    _____ well owner    _____ electric log <input checked="" type="checkbox"/> KDWR
<b>Emergency, Settling and Burn Pits ONLY:</b> Producing Formation: _____ Number of producing wells on lease: _____ Barrels of fluid produced daily: _____ Does the slope from the tank battery allow all spilled fluids to flow into the pit? <input type="checkbox"/> Yes <input type="checkbox"/> No		<b>Drilling, Workover and Haul-Off Pits ONLY:</b> Type of material utilized in drilling/workover: <u>Polymer based mud. salt.</u> Number of working pits to be utilized: <u>One</u> Abandonment procedure: <u>Remove free water, allow pit to settle, backfill and grade.</u> Drill pits must be closed within 365 days of spud date.
I hereby certify that the above statements are true and correct to the best of my knowledge and belief.		<b>RECEIVED</b> <b>KANSAS CORPORATION COMMISSION</b> <b>SEP 20 2006</b> <b>CONSERVATION DIVISION</b> <b>WICHITA, KS</b>
<u>September 15, 2006</u> Date		<u>Gary W. Fridley</u> Signature of Applicant or Agent
<b>KCC OFFICE USE ONLY</b>		
Date Received: <u>9/20/06</u> Permit Number: _____ Permit Date: <u>9/20/06</u> Lease Inspection: <input type="checkbox"/> Yes <input checked="" type="checkbox"/> No		

15-023-20785-0000