

For KCC Use: 9-27-06
Effective Date: _____
District # _____
SGA? Yes No

KANSAS CORPORATION COMMISSION
OIL & GAS CONSERVATION DIVISION
NOTICE OF INTENT TO DRILL

Form C-1
December 2002
Form must be Typed
Form must be Signed
All blanks must be Filled

Must be approved by KCC five (5) days prior to commencing well

Expected Spud Date September 28, 2006
month day year

OPERATOR: License# 32309
Name: Presco Western, LLC ✓
Address: 5480 Valmont, Ste. 350
City/State/Zip: Boulder, CO 80301
Contact Person: Leonard Witkowski
Phone: 303-444-8881

CONTRACTOR: License# 33375 ✓
Name: Cheyenne Drilling LP

Well Drilled For:	Well Class:	Type Equipment:
<input checked="" type="checkbox"/> Oil	<input type="checkbox"/> Enh Rec	<input checked="" type="checkbox"/> Infield
<input checked="" type="checkbox"/> Gas	<input type="checkbox"/> Storage	<input type="checkbox"/> Pool Ext.
<input type="checkbox"/> OWWO	<input type="checkbox"/> Disposal	<input type="checkbox"/> Wildcat
<input type="checkbox"/> Seismic; _____ # of Holes	<input type="checkbox"/> Other	<input type="checkbox"/> Cable
<input type="checkbox"/> Other		

If OWWO: old well information as follows:

Operator: _____
Well Name: _____
Original Completion Date: _____ Original Total Depth: _____

Directional, Deviated or Horizontal wellbore? Yes No

If Yes, true vertical depth: _____

Bottom Hole Location: _____

KCC DKT #: _____

PRORATED & SPACED HUBBARD

Spot
SE SW SW Sec. 8 Twp. 30 S. R. 33 East West
✓ 440 feet from N / S Line of Section
730 feet from E / W Line of Section
Is SECTION Regular Irregular?

(Note: Locate well on the Section Plat on reverse side)

County: Haskell

Lease Name: Winter Well #: 15-M8-30-33

Field Name: Lemon Victory

Is this a Prorated / Spaced Field? Yes No

Target Formation(s): Morrow

Nearest Lease or unit boundary: 440

Ground Surface Elevation: 2958.2 feet MSL

Water well within one-quarter mile: Yes No

Public water supply well within one mile: Yes No

Depth to bottom of fresh water: 660

Depth to bottom of usable water: 680

Surface Pipe by Alternate: 1 2

Length of Surface Pipe Planned to be set: 700' minimum ✓

Length of Conductor Pipe required: none

Projected Total Depth: 5900

Formation at Total Depth: St. Louis

Water Source for Drilling Operations:

Well Farm Pond Other Pipe In

DWR Permit #: _____

(Note: Apply for Permit with DWR)

Will Cores be taken? Yes No

If Yes, proposed zone: _____

AFFIDAVIT

The undersigned hereby affirms that the drilling, completion and eventual plugging of this well will comply with K.S.A. 55 et. seq.

It is agreed that the following minimum requirements will be met:

1. Notify the appropriate district office **prior** to spudding of well;
2. A copy of the approved notice of intent to drill **shall be** posted on each drilling rig;
3. The minimum amount of surface pipe as specified below **shall be set** by circulating cement to the top; in all cases surface pipe **shall be set** through all unconsolidated materials plus a minimum of 20 feet into the underlying formation.
4. If the well is dry hole, an agreement between the operator and the district office on plug length and placement is necessary **prior to plugging**;
5. The appropriate district office will be notified before well is either plugged or production casing is cemented in;
6. If an ALTERNATE II COMPLETION, production pipe shall be cemented from below any usable water to surface within **120 days** of spud date.
Or pursuant to Appendix "B" - Eastern Kansas surface casing order #133,891-C, which applies to the KCC District 3 area, alternate II cementing must be completed within 30 days of the spud date or the well shall be plugged. **In all cases, NOTIFY district office** prior to any cementing.

I hereby certify that the statements made herein are true and to the best of my knowledge and belief.

Date: 9/20/2006 Signature of Operator or Agent: _____ Title: Regulatory Specialist

Remember to:

- File Drill Pit Application (form CDP-1) with Intent to Drill;
- File Completion Form ACO-1 within 120 days of spud date;
- File acreage attribution plat according to field proration orders;
- Notify appropriate district office 48 hours prior to workover or re-entry;
- Submit plugging report (CP-4) after plugging is completed;
- Obtain written approval before disposing or injecting salt water.
- If this permit has expired (See: authorized expiration date) please check the box below and return to the address below.

Well Not Drilled - Permit Expired

Signature of Operator or Agent: _____

Date: _____

For KCC Use ONLY

API # 15 - 081-21682-0000

Conductor pipe required NONE feet

Minimum surface pipe required 700' feet per Alt. X

Approved by: Ken 9-22-06

This authorization expires: 3-22-07

(This authorization void if drilling not started within 6 months of approval date.)

Spud date: _____ Agent: _____

Mail to: KCC - Conservation Division, 130 S. Market - Room 2078, Wichita, Kansas 67202

8
36
33W

IN ALL CASES PLOT THE INTENDED WELL ON THE PLAT BELOW

Plat of acreage attributable to a well in a prorated or spaced field

If the intended well is in a prorated or spaced field, please fully complete this side of the form. If the intended well is in a prorated or spaced field complete the plat below showing that the well will be properly located in relationship to other wells producing from the common source of supply. Please show all the wells and within 1 mile of the boundaries of the proposed acreage attribution unit for gas wells and within 1/2 mile of the boundaries of the proposed acreage attribution unit for oil wells.

API No. 15 - 081-21682-0000
 Operator: Presco Western, LLC
 Lease: Winter
 Well Number: 15-M8-30-33
 Field: Lemon Victory
 Number of Acres attributable to well: 160
 QTR / QTR / QTR of acreage: SE - SW - SW

Location of Well: County: Haskell
440 feet from N / S Line of Section
730 feet from E / W Line of Section
 Sec. 8 Twp. 30 S. R. 33 East West

Is Section: Regular or Irregular

If Section is Irregular, locate well from nearest corner boundary.
 Section corner used: NE NW SE SW

PLAT

*(Show location of the well and shade attributable acreage for prorated or spaced wells.)
 (Show footage to the nearest lease or unit boundary line.)*

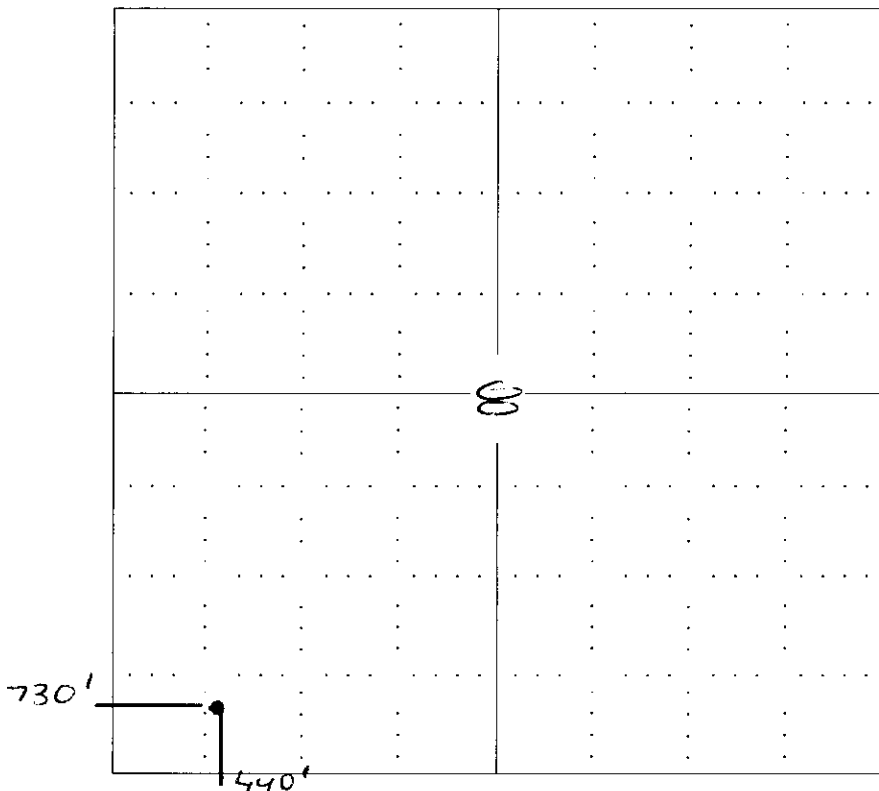

NOTE: In all cases locate the spot of the proposed drilling location.

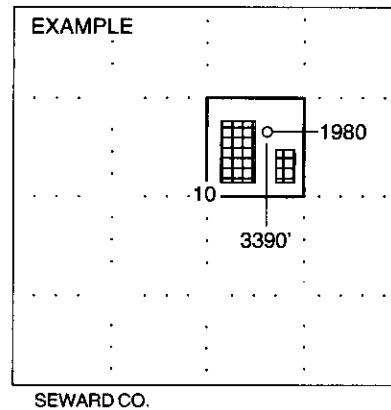

In plotting the proposed location of the well, you must show:

1. The manner in which you are using the depicted plat by identifying section lines, i.e. 1 section, 1 section with 8 surrounding sections, 4 sections, etc.
2. The distance of the proposed drilling location from the section's south / north and east / west.
3. The distance to the nearest lease or unit boundary line.
4. If proposed location is located within a prorated or spaced field a certificate of acreage attribution plat must be attached: (CO-7 for oil wells; CG-8 for gas wells).

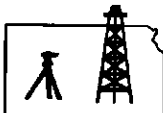

ROBINSON SERVICES

Oil Field & Construction Staking

P.O. Box 2324

Garden City, Kansas 67846

Office/Fax: (620) 276-6159

Cell: (620) 272-1499



e092006-n
FLAT NO.

6308
INVOICE NO.

Presco Western, LLC

OPERATOR

Winter #15-M8-30-33

LEASE NAME

Haskell County, KS.

COUNTY

8

Sec.

30s

Twp.

33w

Rng.

440'FSL - 730'FWL

LOCATION SPOT

GR. ELEVATION: **2958.2'**

D.F.: _____

TOP OF K.B.: _____

SCALE: **1" = 1000'**

DATE: **Sept. 20th, 2006**

MEASURED BY: **Tom West**

DRAWN BY: **Burt West**

AUTHORIZED BY: **Len**



Directions:

From the NE corner of Satanta, KS. (at the intersections of Hwy 56 & Hwy 190 South), Now go 0.6 mile NE on Hwy 56 - Now go 0.5 mile East on gravel road to the SW corner of section 8 - Now go 0.1 mile North - Now go 0.1 East on lease road into the producing well (Winter #13) - Now go 150 ft. South into staked location through bare, fallow ground.

This drawing is for construction purposes only

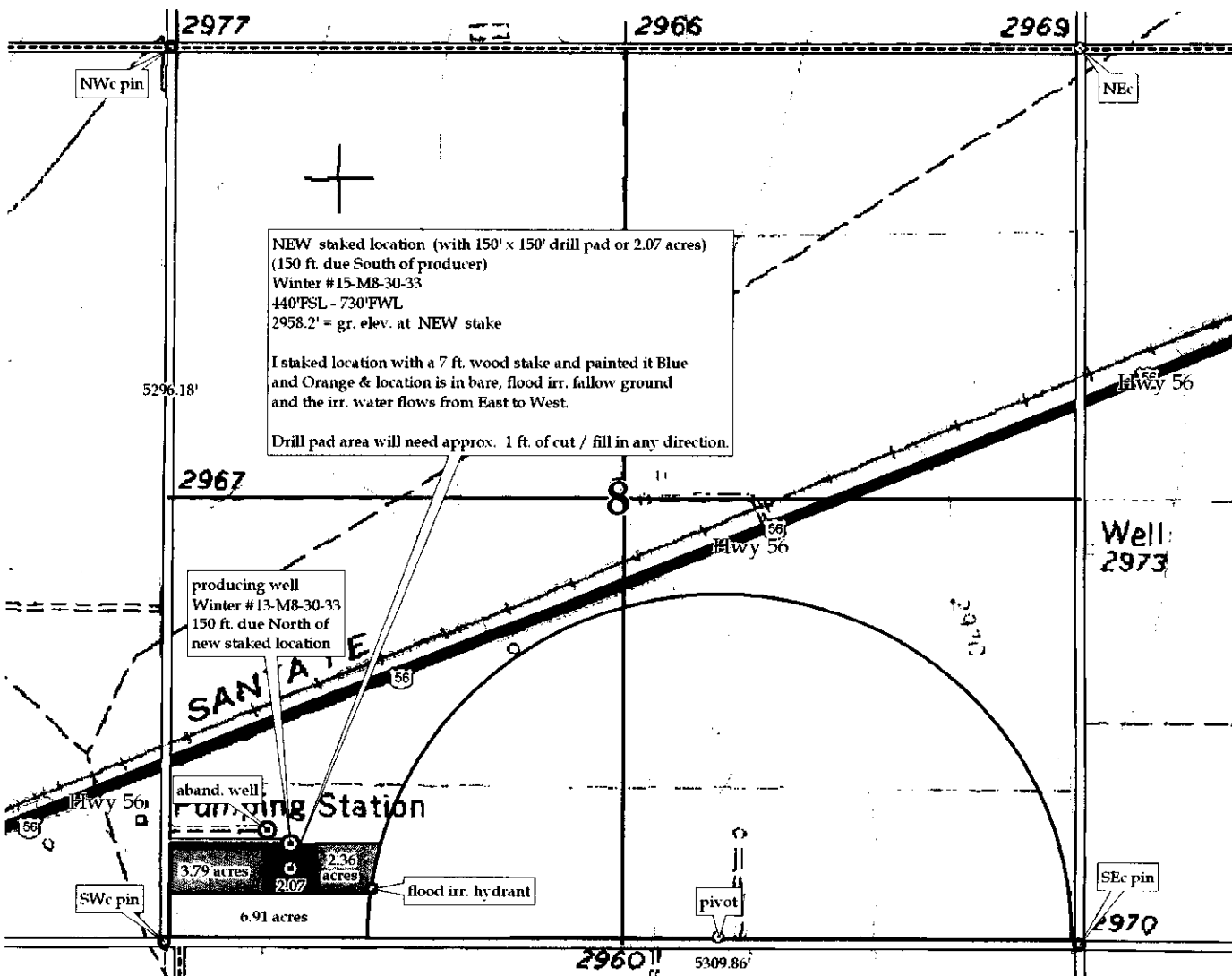

**KANSAS CORPORATION COMMISSION
OIL & GAS CONSERVATION DIVISION
APPLICATION FOR SURFACE PIT**

Form CDP-1
April 2004
Form must be Typed

Submit in Duplicate

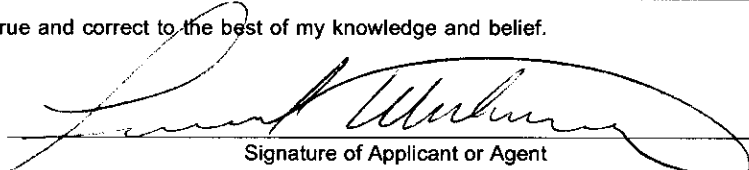
Operator Name: Presco Western, LLC		License Number: 32309
Operator Address: 5480 Valmont, Ste. 350 Boulder, CO 80301		
Contact Person: Leonard Witkowski		Phone Number: (303) 444 - 8881
Lease Name & Well No.: Winter 15-M8-30-33		Pit Location (QQQQ): SE SW SW
Type of Pit: <input type="checkbox"/> Emergency Pit <input type="checkbox"/> Burn Pit <input type="checkbox"/> Settling Pit <input checked="" type="checkbox"/> Drilling Pit <input type="checkbox"/> Workover Pit <input type="checkbox"/> Haul-Off Pit <small>(If WP Supply API No. or Year Drilled)</small>	Pit is: <input checked="" type="checkbox"/> Proposed <input type="checkbox"/> Existing If Existing, date constructed: _____ Pit capacity: 5000 (bbls)	Sec. 8 Twp. 30 R. 33 <input type="checkbox"/> East <input checked="" type="checkbox"/> West 440 Feet from <input type="checkbox"/> North / <input checked="" type="checkbox"/> South Line of Section 730 Feet from <input type="checkbox"/> East / <input checked="" type="checkbox"/> West Line of Section Haskell County
Is the pit located in a Sensitive Ground Water Area? <input type="checkbox"/> Yes <input checked="" type="checkbox"/> No		Chloride concentration: _____ mg/l <small>(For Emergency Pits and Settling Pits only)</small>
Is the bottom below ground level? <input checked="" type="checkbox"/> Yes <input type="checkbox"/> No	Artificial Liner? <input type="checkbox"/> Yes <input checked="" type="checkbox"/> No	How is the pit lined if a plastic liner is not used? Natural mud seal
Pit dimensions (all but working pits): 125 Length (feet) 125 Width (feet) _____ N/A: Steel Pits Depth from ground level to deepest point: 5 (feet)		
If the pit is lined give a brief description of the liner material, thickness and installation procedure.		Describe procedures for periodic maintenance and determining liner integrity, including any special monitoring.
Distance to nearest water well within one-mile of pit 1547 feet Depth of water well 360 feet		Depth to shallowest fresh water 280 feet. Source of information: KHKGS (b) _____ measured _____ well owner _____ electric log _____ KDWR
Emergency, Settling and Burn Pits ONLY: Producing Formation: _____ Number of producing wells on lease: _____ Barrels of fluid produced daily: _____ Does the slope from the tank battery allow all spilled fluids to flow into the pit? <input type="checkbox"/> Yes <input type="checkbox"/> No		Drilling, Workover and Haul-Off Pits ONLY: Type of material utilized in drilling/workover: Natural mud Number of working pits to be utilized: One (1) Abandonment procedure: Air evaporation and backfill _____ Drill pits must be closed within 365 days of spud date.
I hereby certify that the above statements are true and correct to the best of my knowledge and belief.		
_____ 9/20/2006 Date		 Signature of Applicant or Agent

15-081-21682-0000

KCC OFFICE USE ONLY			
Date Received: 9/21/06	Permit Number: _____	Permit Date: 9/21/06	Lease Inspection: <input type="checkbox"/> Yes <input checked="" type="checkbox"/> No