

TYPE

NOTICE OF INTENTION TO DRILL

C-1

TO BE FILED WITH THE STATE CORPORATION COMMISSION
PRIOR TO COMMENCEMENT OF WELL

API Number 15-207-20,924-
(For office use only) 86-00

1. Operator Lorraine Cleaver

Starting Date Mar. 30, 1976

Address Rt. 2, Colony, Ks. 66015

County Woodson

2. Contractor K & L Drilling Co.

Sec 7 Twp 24 S Rge 16 ^E_W

Address Rt. 2, Colony, Ks. 66015

Spot Location SE OF SW 1/4

3. Type of Equipment: Rotary Cable Tool

Nearest Lease Line 200 ft.

4. Well to be Drilled for: Oil Gas

Lease Name A. Cummings

Disposal Input Other

5. Depth of Deepest Fresh Water within 1 mile none ft.

6. Depth of Municipal Water Well within 3 miles none ft.

7. Depth to Protect all Fresh Water 50 ft.

8. Amount of Surface Casing to be set 50 ft.

9. Alternate No. 1 No. 2

Est. Total Depth 1100 ft.

REMARKS:

OPERATOR STATES THAT HE WILL COMPLY WITH K. S. A. 55-128

Signature of Operator

Lorraine Cleaver



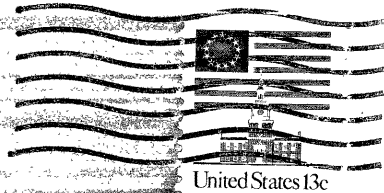

State Corporation Commission of Kansas

Conservation Division

~~P.O. Box 17027~~ 245 N Water

Wichita, Kansas ~~67217~~ 67202

3-30-76

(IF PREFERRED, MAIL IN ENVELOPE)