

TYPE

# NOTICE OF INTENTION TO DRILL

C-1

TO BE FILED WITH THE STATE CORPORATION COMMISSION  
PRIOR TO COMMENCEMENT OF WELL

API Number 15-207-20925-  
(For office use only) 60 00

1. Operator Lorraine Cleaver

Starting Date April 3, 1976

Address Rt. 2, Colony, Ks. 66015

County Woodson

2. Contractor K & L Drilling Co.

Sec 7 Twp 24 S Rge 16 <sup>E</sup>  
~~W~~

Address Rt. 2, Colony, Ks. 66015

Spot Location SE of SW  $\frac{1}{4}$

3. Type of Equipment: Rotary  Cable Tool \_\_\_\_\_

Nearest Lease Line 150' E 700' S ft.

4. Well to be Drilled for: Oil  Gas \_\_\_\_\_

Disposal \_\_\_\_\_ Input \_\_\_\_\_ Other \_\_\_\_\_

Lease Name Cummings

5. Depth of Deepest Fresh Water within 1 mile none ft.

6. Depth of Municipal Water Well within 3 miles none ft.

7. Depth to Protect all Fresh Water 50 ft.

8. Amount of Surface Casing to be set 50 ft.

Well No. 3

9. Alternate No. 1 \_\_\_\_\_ No. 2

Est. Total Depth 1100 ft.

REMARKS:

OPERATOR STATES THAT HE WILL COMPLY WITH K. S. A. 55-128

Signature of Operator

Lorraine Cleaver



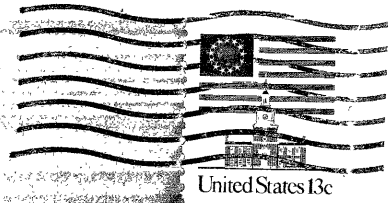

**State Corporation Commission of Kansas**

**Conservation Division**

~~P. O. Box 17027~~

**Wichita, Kansas** ~~67202~~

*245 North Water  
67202*

(IF PREFERRED, MAIL IN ENVELOPE)

*3-30-76*