

TYPE OR PRINT

NOTICE OF INTENTION TO DRILL

C-1

TO BE FILED WITH THE STATE CORPORATION COMMISSION PRIOR TO COMMENCEMENT OF WELL

1. Operator: BRAZOS OIL AND GAS COMPANY Address: P.O. BOX 22468 HOUSTON, TEXAS 77027
DIVISION OF THE DOW CHEMICAL COMPANY
2. Lease name: JOSEPHINE STABLER Well No. 6 County: WOODSON
3. Well Location: 2710' SNL, 2560' WEL Sec. 8 Township: 24S Range: 16E
4. Well to be drilled 1237 ft. from nearest lease line.
5. Drilling Contractor: ACE-HI EXPLORATION COMPANY Address: 118 SOUTH FORREST CHARLITE, KANSAS
6. Type of equipment: Rotary ☒ Cable Tool ☐ Approx. date operation to begin 12-1 1965.
7. Well to be drilled for Oil ☒ Gas ☐ Disposal ☐ Input ☐ Estimated Total Depth of Well 1100 ft.
8. Depth of deepest fresh water well within one mile of location 80 ft. If none exists, write NONE.
9. Ground elevation at location is approx. 0 ft. higher or 0 ft. lower than ground elevation at water well.
10. Depth of the deepest municipal water well within three miles of location — ft. If none exists, write NONE
NONE
11. Operator states that he will set surface pipe at least 25 ft. below all Tertiary or unconsolidated deposits and, taking into consideration differences in ground elevations, that the minimum depth necessary, to the best of his knowledge and belief, to protect all fresh water zones is 80 ft. and operator agrees to set surface pipe at this location to a depth of not less than 25 ft. Alternate 1 ☐ Alternate 2 ☒.

REMARKS: LONG STRING WILL BE CEMENTED TO SURFACE FOR FRESH WATER PROTECTION.

Signature of Operator: BRAZOS OIL AND GAS COMPANY

BY

E. B. Barnett



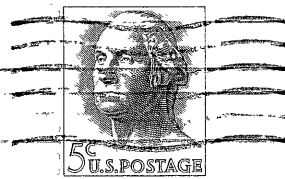

State Corporation Commission of Kansas
Conservation Division
500 Insurance Building
212 North Market
Wichita, Kansas 67202

RECEIVED
STATE CORPORATION COMMISSION

DEC -2 1965

CONSERVATION DIVISION
Wichita, Kansas

12-2-65-

(IF PREFERRED, MAIL IN ENVELOPE)