

TYPE

# NOTICE OF INTENTION TO DRILL

C-1  
MI-1331

TO BE FILED WITH THE STATE CORPORATION COMMISSION  
PRIOR TO COMMENCEMENT OF WELL

API Number 15-121-20,947-  
(For office use only) 00-00

1. Operator Wm. H. McCluskey

Starting Date 6-30-79  
As soon as possible

Address 127 West 10th, #430, K.C. Mo. 64105

County Miami

2. Contractor J & J Oil

Sec. 9 Twp. 19 S Rge. 24 E  
WX

Address Mound City, Kansas 66056

Spot Location NW NW SE SW

3. Type of Equipment: Rotary  Cable Tool \_\_\_\_\_

Nearest Lease Line 1155 ft.

4. Well to be Drilled for: Oil  Gas \_\_\_\_\_

Lease Name McCluskey Ranch

Disposal \_\_\_\_\_ Input \_\_\_\_\_ Other \_\_\_\_\_

Well No. 19

5. Depth of Deepest Fresh Water within 1 mile none ft.

6. Depth of Municipal Water Well within 3 miles none ft.

7. Depth to Protect all Fresh Water 200 ft.

8. Amount of Surface Casing to be set 35 ft.

Est. Total Depth 250 ft.

9. Alternate No. 1 \_\_\_\_\_ No. 2

REMARKS:

OPERATOR STATES THAT HE WILL COMPLY WITH K. S. A. 55-128

Signature of Operator Wm. H. McCluskey  
Signed by Gary Raymond

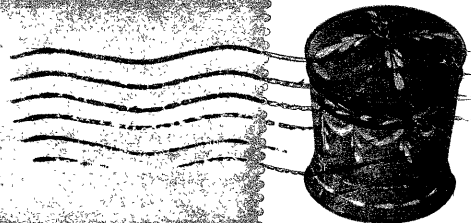

Pennsylvania Towleware  
**Folk Art USA 15c**

**State Corporation Commission of Kansas**  
**Conservation Division**  
**245 North Water**  
**Wichita, Kansas 67202**

RECEIVED  
STATE CORPORATION COMMISSION  
06-25-79  
JUN 25 1979

CONSERVATION DIVISION  
Wichita, Kansas

**(IF PREFERRED, MAIL IN ENVELOPE)**