

State of Kansas

NOTICE OF INTENTION TO DRILL



Starting date 12 10 83
Month Day Year

API Number 15- 207-24,651-00-00

SE¹/₄ Sec, Sec 28, T 24 S, R 17 X/E

Operator license # 5613

1510 ft. from X or S line of section

2825 ft. from W or X line of section

Operator name & address
Lance E. Ballard
P.O. Box 34
Piqua, Ks. 66761

Nearest lease or unit boundary line 185 feet

County Woodson

THIS PERMIT

Contact person Lance E. Ballard

Lease name Bruggeman

Phone (316) 468-2885

Well # 2

JUN 6 1984

Contractor name & address
Target Resources, Inc.
Box 34
Piqua, Ks. 66761
op lic #6440

Surface piped by alternate 1 or 2 XX

Depth of fresh water 35 feet

EXPIRES

Lowest usable water formation

Depth to bottom of useable water 200 feet

Surface pipe required X 20 feet into solid formation not less than 20 ft

Conductor pipe if any required feet

Est. total depth 1250 feet

Type equipment: rotary XX air cable

Well drilled for: oil XX gas SWD

Inj

Well class: infield XX pool ext wildcat

I certify that we will comply with K.S.A. 55-101, et seq., plus eventually plugging hole to KCC specs.

Date 12-04-83 Signature of operator or agent Perry Bruggeman Title GEOLOGIST

Fee Paid
Date received 12-6-83

To be filed with Kansas Corporation Commission

5 days prior to commencing well.

Card to be typed

MHC/KOHE 12-6-83

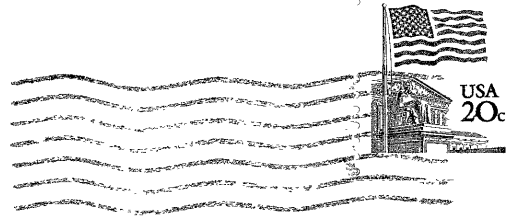

State Corporation Commission of Kansas

Conservation Division

200 Colorado Derby Bldg.

202 W. 1st St.

Wichita, Kansas 67202

RECEIVED
STATE CORPORATION COMMISSION
DEC 6 1983
CONSERVATION DIVISION
Wichita, Kansas

12-6-83

(MAIL IN ENVELOPE)