

KANSAS CORPORATION COMMISSION
CONSERVATION DIVISION
WICHITA STATE OFF. BUILDING
130 S MARKET ROOM 2078
WICHITA KS 67202

WELL PLUGGING RECORD
K.A.R.-82-3-117

API NUMBER 15-073-22463-00-00

LEASE NAME Harshman Farms

WELL NUMBER 10 KCC 9/8/06
N2SESE PT PEROP 43
990 Ft. from S Section Line

660 Ft. from E Section Line

SEC. 8 TWP. 23 RGE. 13 (E) or (W)

COUNTY Greenwood

Date Well Completed 5-83

Plugging Commenced 8-4-06

Plugging Completed 8-4-06

TYPE OR PRINT
NOTICE: Fill out completely
and return to Cons. Div.
office within 30 days.

LEASE OPERATOR Evans Oil, Inc.

ADDRESS PO Box 67 Lebo, KS 66856

PHONE (620) 437-2595 OPERATORS LICENSE NO. 6078

Character of Well Oil

(Oil, Gas, D&A, SWD, Input, Water Supply Well)

The plugging proposal was approved on 8-4-06 (date)

by Mike Heffern, District #3 (KCC District Agent's Name).

Is ACO-1 filled? NA If not, is well log attached? Yes

Producing Formation Mississippi Depth to Top 1815' Bottom 1823' T.O. 1900'

Show depth and thickness of all water, oil and gas formations.

RECEIVED

SEP 07 2006

OIL, GAS OR WATER RECORDS

CASING RECORD

Formation	Content	From	To	Size	Put In	Pulled
				8 5/8"	150'	None
				4 1/2"	1860'	None

KCC WICHITA

Describe in detail the manner in which the well was plugged, indicating where the mud fluid was placed and the method or methods used in introducing it into the hole. If cement or other plugs were used, state the character of same and depth placed, from feet to feet each set.

Spot plugs down 2 3/8" tubing as follows:

Gel spacer, 20sxs @ 1700', Perforate 2 shots @ 800', Gel spacer,
25sxs @ 800', Perforate 2 shots @ 150', 86sxs @ 150' to surface

(If additional description is necessary, use BACK of this form.)

Name of Plugging Contractor Schankie Well Service, Inc. License No. 6470

Address 1006 SW Blvd, PO Box 397 Madison, KS 66860

NAME OF PARTY RESPONSIBLE FOR PLUGGING FEES: Evans Oil, Inc. Lebo, KS 66856

STATE OF Kansas COUNTY OF Greenwood, ss.

Randall Schankie (Employee of Operator) or (Operator) of above-described well, being first duly sworn on oath, says: That I have knowledge of the facts, statements, and matters herein contained and the log of the above-described well as filed that the same are true and correct, so help me God.

(Signature) Randall Schankie

(Address) PO Box 397 Madison, KS 66860

SUBSCRIBED AND SWORN TO before me this 17th day of August, 2006

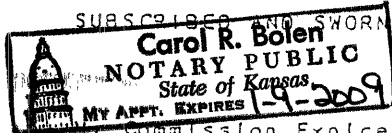

Carol R. Bolen
Notary Public

Commission Expires: 1-9-09

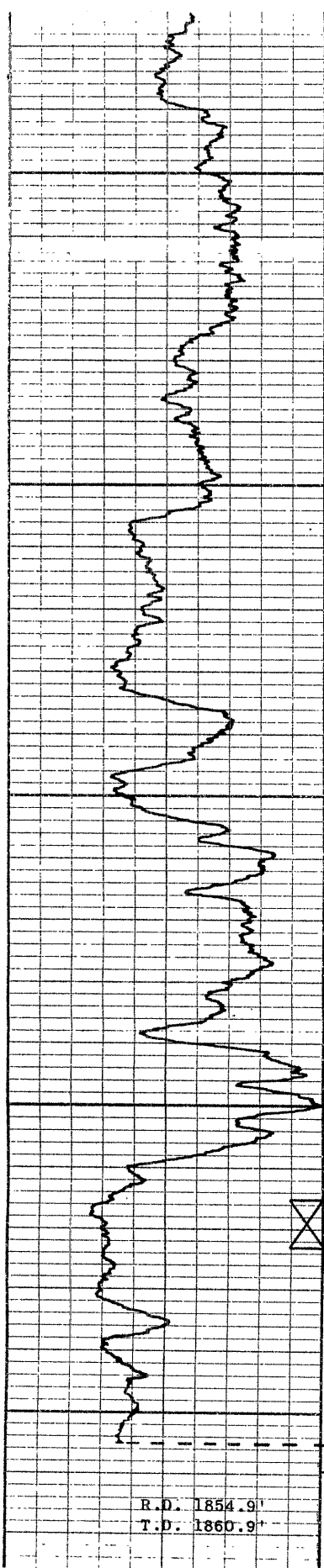

1650

1700

1750

1800

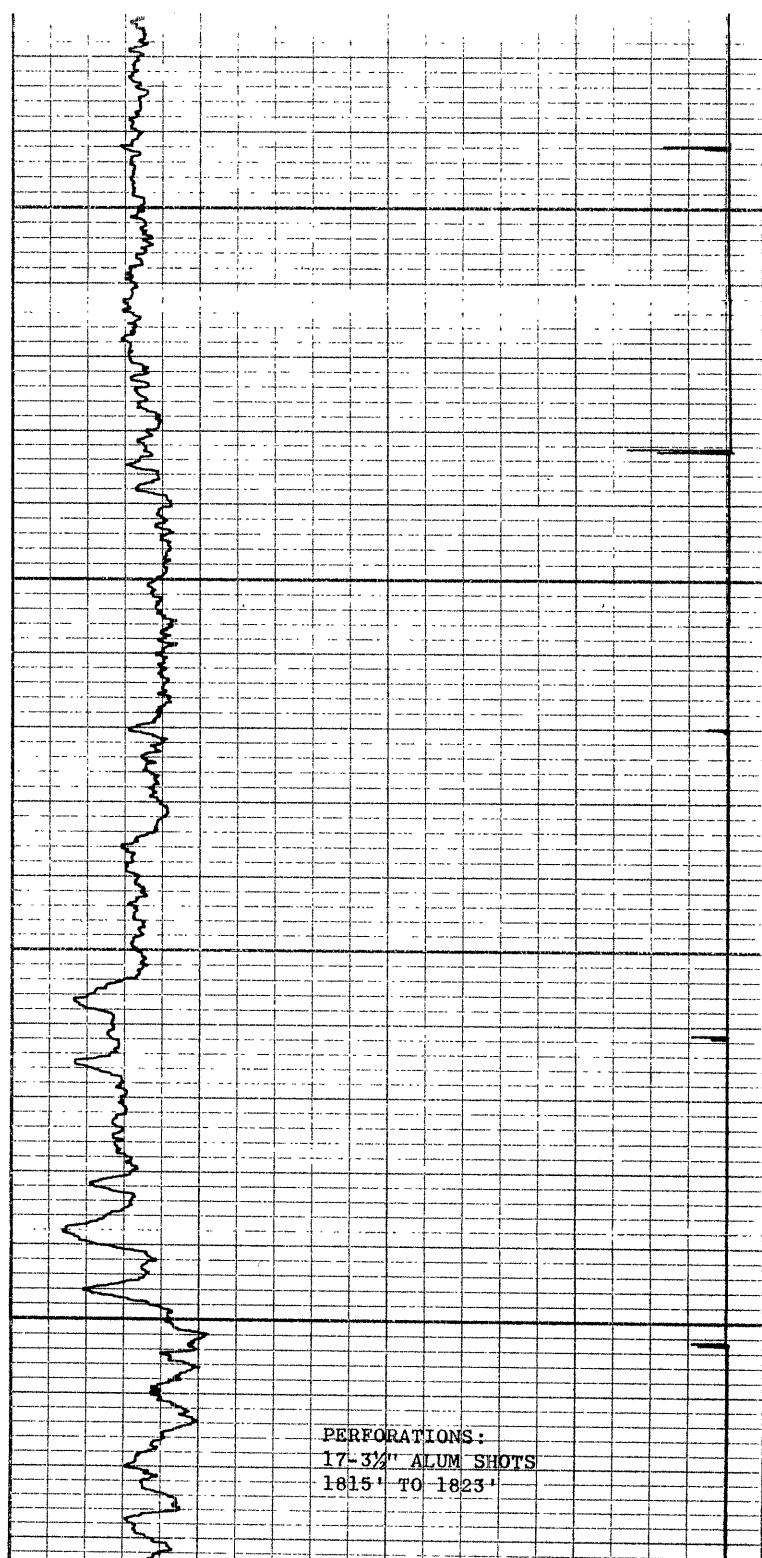

PERFORATIONS:
17-3/4" ALUM SHOTS
1815' TO 1823'

JOHN R. EVANS #10 HARSCHMAN FARMS, INC. 8-23-13E
 LERO KANSAS 66856 C N/2 SE SE
 CONTR KILBY DRILG. INC. CTY GREENWOOD
 GEOL FIELD VIRGIL NORTH
 ELY NA SPD E 9/15/82 CARD ISSUED 9/8/83 IP TIGHT HOLE
 API 15-073-22,463

R.D. 1854.9'
T.D. 1860.9'

HARSCHMAN NO. 10

JOHN R. EVANS

GREENWOOD COUNTY, KANSAS

MAY 31, 1983

Tops Depth/Datum
 NO TOPS AVAILABLE
 E RTD 1900

E 8 5 8 " 150. PROD CSG NA
 NO DSTS
 MICT - CO. PF (MISS) INTV NA - TIGHT HOLE - TO OTHER INFO
 TO BE RELEASE AT PRESENT - WILL RELEASE INFO WHEN
 AVAILABLE - TEMP COMP - 9 8 83

RECEIVED
 SEP 07 2006
 KCC WICHITA

PRECISION WELL PERFORATORS

P.O. BOX 401 CHANUTE, KS 66720

620-431-1010 620-431-8055 cell

INVOICE

SCHANKIE WELL SERVICE

BOX 397

MADISON, KS 66860

DATE	CUST NO.	SALESPERSON	TERMS

QTY	DESCRIPTION
1619B	Harshman #10 08-04-06
	Perforate Well with (2) Shots at 800.0' at 150.0' so well can be properly plugged with cement
	THANK YOU!

Please make checks payable to:

Precision Well Perforators

P.O. Box 401

Chanute, KS 66720

Tax rate 9

SHIF

RECEIVED
SEP 07 2006
KCC WICHITA