

15-009-24928-00-00

PLAT AND CERTIFICATION OF ACREAGE ATTRIBUTABLE TO A OIL WELL

Kansas Corporation Commission, Conservation Division
Finney State Office Building, 130 South Market, Room 2078
Wichita, Kansas 67202

API NUMBER 15- 009-24,928-0000

LOCATION OF WELL: COUNTY Barton

OPERATOR F.G. Holl Company, L.L.C.

LEASE PANNING

WELL NUMBER 1-13

FIELD Maybach West

1560 feet from south/north line of section

720 feet from east / west line of section

NUMBER OF ACRES ATTRIBUTABLE TO WELL 2.97

QTR/QTR/QTR OF ACREAGE S/2 - NW - SW

SECTION 13 TWP 20 (S) RG 14 E (W)

IS SECTION X REGULAR or IRREGULAR

IF SECTION IS IRREGULAR, LOCATE WELL FROM

NEAREST CORNER BOUNDARY. (check line below)

Section corner used: NE NW SE SW

(Show the location of the well and shade attributable acreage for prorated or spaced wells).
(Show the footage to the nearest lease or unit boundary line; and show footage to the nearest common source supply well).

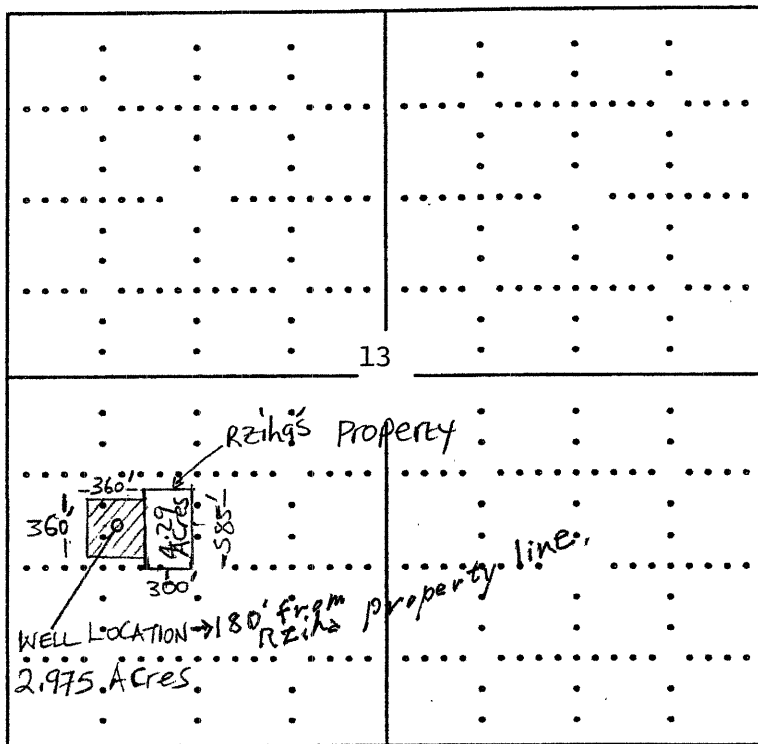

RECEIVED
KANSAS CORPORATION COMMISSION
SEP 08 2006
CONSERVATION DIVISION
WICHITA, KS

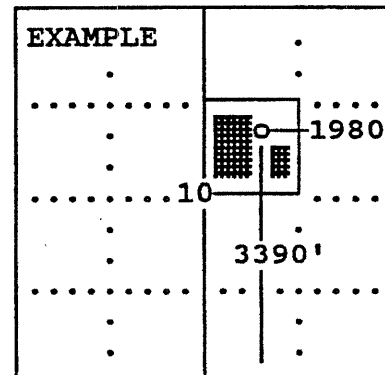

SEWARD CO.

The undersigned hereby certifies as attorney _____ (title) for

F. G. Holl Company, L.L.C. (Co.), a duly authorized agent, that all information shown hereon is true and correct to the best of my knowledge and belief, that all acreage claimed attributable to the well named herein is held by production from that well.

State of Kansas, Sedgwick County, Signature Ralph R. Brock

Subscribed and sworn to before me on this 7th day of September, 19 2006.

Janet L. Kinsley
Notary Public

My Commission expires July 18, 2010

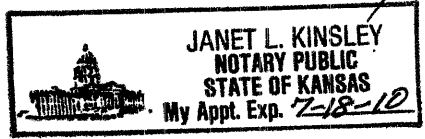



LAW OFFICES OF
MORRIS LAING
Evans Brock & Kennedy, Chtd.

Ralph R. Brock
Robert I. Guenther
Ken M. Peterson
Robert D. Overman
A.J. Schwartz, Jr.
Donald E. Schrag
William B. Sorensen, Jr.
Jeffery L. Carmichael
Robert W. Coykendall
Robert K. Anderson
Susan R. Schrag
Michael Lennen

Karl R. Swartz
Roger L. Theis
Richard F. Hayse*
Thomas R. Docking
Diane S. Worth
Tim J. Moore
Janet Huck Ward
Roger N. Walter
James D. Young
Kelly S. Herzik
Luke A. Sobba
Kimberly K. Bonifas

Richard A. Kear
Cameron V. Michaud
Ryan M. Peck
Shannon M. Braun
Will B. Wohlford
Edward L. Robinson

Of Counsel
John W. Johnson
Derek L. Park

Lester L. Morris
1901 - 1966
Verne M. Laing
1907 - 2000
Ferd E. Evans, Jr.
1919 - 1991

Joseph W. Kennedy
1932 - 2005
Dennis M. Feeney
1953 - 2001

Sender's email: rbrock@morrising.com

September 8, 2006

Mr. John McCannon
Kansas Corporation Commission
130 South Market, Room 2078
Wichita, KS 67202

RECEIVED
KANSAS CORPORATION COMMISSION
SEP 08 2006
CONSERVATION DIVISION
WICHITA, KS

Hand Delivered

Re: F. G. Holl Company - Panning No. 1-13 Well
Barton County, Kansas

Dear John:

So that you will be aware of this filing, we enclose herewith to you for filing the Plat and Certification of Acreage attributable to this well which as you know is only 180 feet from a lease line of a small 4.29 acre tract owned by people named Rzihas who are not lessors to F. G. Holl and whose tract was overlooked in checking the title prior to drilling. For your convenience, we also enclose a copy of the Notice of Intent to Drill specifying the exact location and the Well Completion Form which shows that the total depth of the well was 3,700 feet and that it has been completed to produce from the Lansing Kansas City formation. As the well is making only five to eight barrels per day, it does not need an exception even though it can only attribute 2.975 acres to the well for allowable purposes.

I assume that you have or now will advise the Hays District Office that the well does not need to be shut in.

Again, if you have any questions concerning this, please call.

Very truly yours,

Ralph R. Brock
For the Firm

RRB:jk

Enclosures

cc: Ms. Margery Nagel (w/enclosures)