

For KCC Use:
 Effective Date: 10-8-06
 District # 1
 SGA? Yes No

KANSAS CORPORATION COMMISSION
 OIL & GAS CONSERVATION DIVISION

Form C-1
 December 2002
 Form must be Typed
 Form must be Signed
 All blanks must be Filled

NOTICE OF INTENT TO DRILL

Must be approved by the K.C.C. five (5) days prior to commencing well

Expected Spud Date 10 26 2006
 month day year

Spot 180'W OF East
SE - SW - NW Sec. 21 Twp. 16 S. R. 27 West
2310 feet from N / S Line of Section
810 feet from E / W Line of Section

OPERATOR: License # 3842
 LARSON OPERATING COMPANY
 A DIVISION OF LARSON ENGINEERING, INC.
 Name: _____
 Address: 562 WEST HIGHWAY 4
 City/State/Zip: OLMITZ, KS 67564-8561
 Contact Person: TOM LARSON
 Phone: (620) 653-7368

Is SECTION X Regular _____ Irregular?

(Note: Locate well on the Section Plat on Reverse Side)

CONTRACTOR: License # 33350
 Name: SOUTHWIND DRILLING, INC.

County: LANE
 Lease Name: HALL Well #: 1-21

Field Name: WILDCAT
 Is this a Prorated / Spaced Field? Yes No

Target Formation(s): L-KC, MARMATON, CHEROKEE
 Nearest Lease or unit boundary: 330'

Ground Surface Elevation: ESTIMATED 2700 feet MSL
 Water well within one-quarter mile: Yes No

Public water supply well within one mile: Yes No
 Depth to bottom of fresh water: 180

Depth to bottom of usable water: 1350
 Surface Pipe by Alternate: 1 2

Length of Surface Pipe Planned to be set: 250'
 Length of Conductor pipe required: NA

Projected Total Depth: 4700'
 Formation at Total Depth: MISSISSIPPI

Water Source for Drilling Operations:
 Well Farm Pond Other WATER HAULER

DWR Permit #: _____
 (Note: Apply for Permit with DWR)

Will Cores Be Taken? Yes No
 If yes, proposed zone: _____

Well Drilled For: Well Class: Type Equipment:
 Oil Enh Rec Infield Mud Rotary
 Gas Storage Pool Ext. Air Rotary
 OWWO Disposal Wildcat Cable
 Seismic; # of Holes Other
 Other

If OWWO: old well information as follows:
 Operator: _____
 Well Name: _____
 Original Completion Date: _____ Original Total Depth: _____

Directional, Deviated or Horizontal wellbore? Yes No
 If yes, true vertical depth: _____
 Bottom Hole Location: _____
 KCC DKT#: _____

AFFIDAVIT

The undersigned hereby affirms that the drilling, completion and eventual plugging of this well will comply with K.S.A. 55-101, et. seq.
 It is agreed that the following minimum requirements will be met:

1. Notify the appropriate district office **prior** to spudding of well;
2. A copy of the approved Notice of Intent to Drill **shall be** posted on each drilling rig;
3. The minimum amount of surface pipe as specified below **shall be set** by circulating cement to the top; in all cases surface pipe **shall be set** through all unconsolidated materials plus a minimum of 20 feet into the underlying formation;
4. If the well is a dry hole, an agreement between the operator and the district office on plug length and placement is necessary **prior to plugging**;
5. The appropriate district office will be notified before well is either plugged or production casing is cemented in;
6. If an ALTERNATE II COMPLETION, production pipe shall be cemented from below any usable water to surface within **120 days** of spud date.
 Or pursuant to Appendix "B" - Eastern Kansas surface casing order #133,891-C, which applies to the KCC District 3 area, alternate II cementing must be completed within 30 days of spud date or the well shall be plugged. **In all cases, NOTIFY district office** prior to any cementing.

I hereby certify that the statements made herein are true and to the best of my knowledge and belief.

Date: 09/29/2006 Signature of Operator or Agent: Thomas Larson Title: PRESIDENT

Remember to:

- File Drill Pit Application (Form CDP-1) with Intent to Drill;
- File Completion Form ACO-1 within 120 days of spud date;
- File acreage attribution plat according to field proration orders;
- Notify appropriate district office 48 hours prior to workover or re-entry;
- Submit plugging report (CP-4) after plugging is completed;
- Obtain written approval before disposing or injecting salt water.

If this permit has expired (See: authorized expiration date) please check the box below and return to the address below.

Well Not Drilled - Permit Expired

Signature of Operator or Agent: _____ Date: _____

For KCC use ONLY
 API # 15 - 101-21969-0002
 Conductor pipe required None feet
 Minimum surface pipe required 200 feet per Alt. XO 2
 Approved by: P4 10-3-06
 This authorization expires: 4-3-07
 (This authorization void if drilling not started within 6 months of effective date.)
 Spud date: _____ Agent: _____

Mail to: KCC - Conservation Division 130 S. Market - Room 2078, Wichita, Kansas 67202

RECEIVED
 OCT - 2 2006
 KCC WICHITA

21
 16
 27W

IN ALL CASES PLOT THE INTENDED WELL ON THE PLAT BELOW

Plat of Acreage attributable to a well in a prorated or spaced field

If the intended well is in a prorated or spaced field, please fully complete this side of the form. If the intended well is in a prorated or spaced field complete the plat below showing that the well will be properly located in relationship to other wells producing from the common source of supply. Please show all the wells and within 1 mile of the boundaries of the proposed acreage attribution unit for gas wells and within 1/2 mile of the boundaries of the proposed acreage attribution unit for oil wells.

API No. 15 - 101-21919-020
 LARSON OPERATING COMPANY
 Operator: A DIVISION OF LARSON ENGINEERING, INC.
 Lease: HALL
 Well Number: 1-21
 Field: WILDCAT

Location of Well: County: LANE
2310 feet from N / S Line of Section
810 feet from E / W Line of Section
 Sec. 21 Twp. 16 S. R. 27 East West

Number of Acres attributable to well: 10
 QTR / QTR / QTR of acreage: - W/2 - NW/4

Is Section: Regular or Irregular
 If Section is Irregular, locate well from nearest corner boundary.
 Section corner used: NE NW SE SW

PLAT

*(Show location of the well and shade attributable acreage for prorated or spaced wells.)
 (Show footage to the nearest lease or unit boundary line.)*

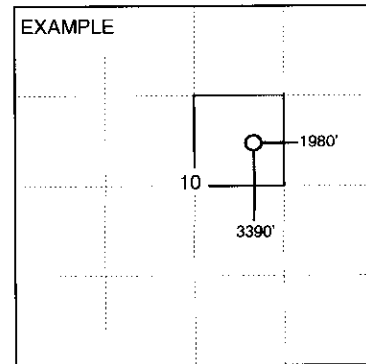
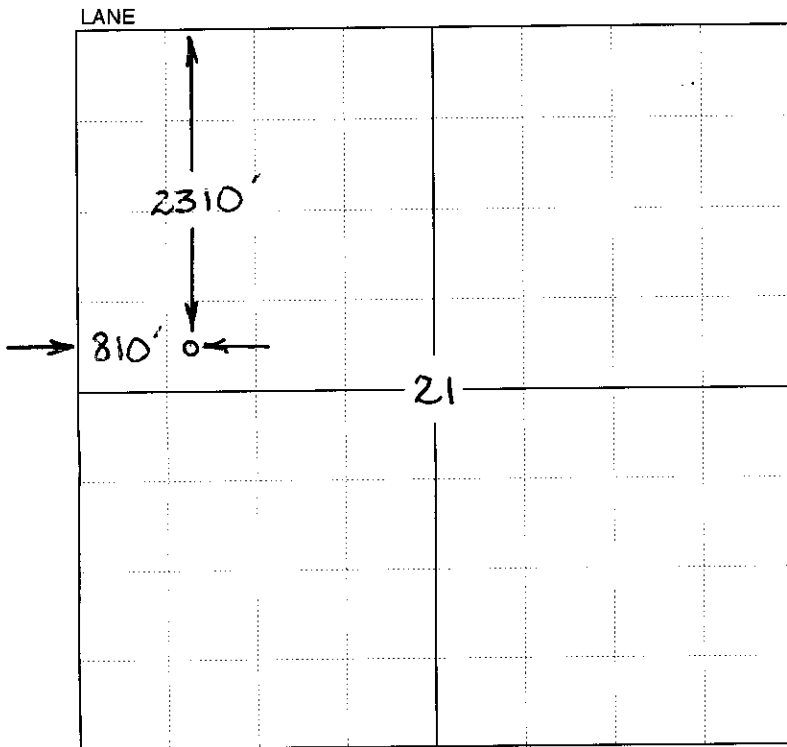

SEWARD CO.

NOTE: In all cases locate the spot of the proposed drilling location.

In plotting the proposed location of the well, you must show:

1. The manner in which you are using the depicted plat by identifying section lines, i.e. 1 section, 1 section with 8 surrounding sections, 4 sections, etc.
2. The distance of the proposed drilling location from the section's south / north and east / west.
3. The distance to the nearest lease or unit boundary line.
4. If proposed location is located within a prorated or spaced field a certificate of acreage attribution plat must be attached: (CO-7 for oil wells; CG-8 for gas wells).

RECEIVED
 OCT - 2 2006
 KCC WICHITA

**KANSAS CORPORATION COMMISSION
OIL & GAS CONSERVATION DIVISION
APPLICATION FOR SURFACE PIT**

Form CDP-1
April 2004
Form must be Typed

Submit in Duplicate

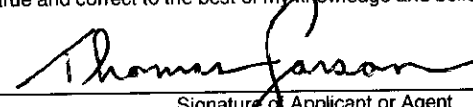
Operator Name: LARSON OPERATING COMPANY A DIVISION OF LARSON ENGINEERING, INC.		License Number: 3842
Operator Address: 562 WEST HIGHWAY 4 OLMITZ, KS 67564-8561		
Contact Person: TOM LARSON		Phone Number: (620) 653-7368
Lease Name & Well No.: HALL #1-21		Pit Location (QQQQ): APP - SE - SW - NW Sec. <u>21</u> Twp. <u>16S</u> R. <u>27</u> <input type="checkbox"/> East <input checked="" type="checkbox"/> West <u>2310</u> Feet from <input checked="" type="checkbox"/> North / <input type="checkbox"/> South Line of Section <u>810</u> Feet from <input type="checkbox"/> East / <input checked="" type="checkbox"/> West Line of Section LANE County
Type of Pond: <input type="checkbox"/> Emergency Pit <input type="checkbox"/> Burn Pit <input type="checkbox"/> Settling Pit <input checked="" type="checkbox"/> Drilling Pit <input type="checkbox"/> Workover Pit <input type="checkbox"/> Haul-Off Pit <small>(If WP Supply API No. or Year Drilled)</small>	Pit is: <input checked="" type="checkbox"/> Proposed <input type="checkbox"/> Existing If Existing, date constructed: Pit capacity: <u>6400</u> (bbls)	
Is the pit located in a Sensitive Ground Water Area? <input type="checkbox"/> Yes <input checked="" type="checkbox"/> No		Chloride Concentration: _____ mg/l <small>(For Emergency Pits and Settling Pits only)</small>
Is the bottom below ground level? <input checked="" type="checkbox"/> Yes <input type="checkbox"/> No	Artificial Liner? <input type="checkbox"/> Yes <input checked="" type="checkbox"/> No	How is the pit lined if a plastic liner is not used? NATIVE MUD & BENTONITE CLAY
Pit dimensions (all but working pits): <u>80</u> Length (feet) <u>80</u> Width (feet) <u>N/A</u> Steel Pits Depth from ground level to deepest point: <u>4</u> (feet)		
If the pit is lined give a brief description of the liner material, thickness and installation procedure.		Describe procedures for periodic maintenance and determining liner integrity, including any special monitoring
Distance to nearest water well within one-mile of pit <u>4996</u> feet Depth of water well <u>58</u> feet		Depth to shallowest fresh water <u>30</u> feet. Source of information: <u>KHK65</u> 1 _____ measured _____ well owner _____ electric log _____ KDWR
Emergency, Settling and Burn Pits ONLY: Producing Formation: _____ Number of producing wells on lease: _____ Barrels of fluid produced daily: _____ Does the slope from the tank battery allow all spilled fluids to flow into the pit? <input type="checkbox"/> Yes <input type="checkbox"/> No		Drilling, Workover and Haul-Off Pits ONLY: Type of material utilized in drilling/workover: <u>FRESH WATER MUD</u> Number of working pits to be utilized: <u>3</u> Abandonment procedure: <u>ALLOW TO DRY THEN BACKFILL</u> Drill pits must be closed within 365 days of spud date.
I hereby certify that the above statements are true and correct to the best of my knowledge and belief.		
<u>9-29-06</u> Date	 Signature of Applicant or Agent	PRESIDENT

KCC OFFICE USE ONLY

Date Received: 10/2/06 Permit Number: _____ Permit Date: 10/2/06 Lease Inspection: Yes No

Mail to: KCC - Conservation Division, 130 S. Market - Room 2078, Wichita, Kansas 67202

RECEIVED

OCT - 2 2006

KCC WICHITA

15-101-2196A000