

For KCC Use: 10-8-06  
 Effective Date: 10-8-06  
 District #: 3  
 SGA?  Yes  No

KANSAS CORPORATION COMMISSION  
 OIL & GAS CONSERVATION DIVISION  
**NOTICE OF INTENT TO DRILL**

Form C-1  
 December 2002  
**Form must be Typed**  
**Form must be Signed**  
**All blanks must be Filled**

Must be approved by KCC five (5) days prior to commencing well

Expected Spud Date 10/6/2006  
 month day year

OPERATOR: License# 6766  
 Name: N & W Enterprises Inc  
 Address: 1111 S. Margrave  
 City/State/Zip: Fort Scott, KS 66701  
 Contact Person: Thomas L. Norris  
 Phone: 620-223-6559 or 620-224-0006

CONTRACTOR: License# 33734  
 Name: Hat Drilling LLC

|  |   |  |
|--|---|--|
| Well Drilled For:                            | Well Class:                                 | Type Equipment:                                |
| <input type="checkbox"/> Oil                 | <input checked="" type="checkbox"/> Enh Rec | <input checked="" type="checkbox"/> Mud Rotary |
| <input type="checkbox"/> Gas                 | <input type="checkbox"/> Storage            | <input type="checkbox"/> Pool Ext.             |
| <input type="checkbox"/> OWWO                | <input type="checkbox"/> Disposal           | <input type="checkbox"/> Wildcat               |
| <input type="checkbox"/> Seismic; # of Holes | <input type="checkbox"/> Other              | <input type="checkbox"/> Air Rotary            |
| <input type="checkbox"/> Other               |   | <input type="checkbox"/> Cable                 |

If OWWO: old well information as follows:  
 Operator: \_\_\_\_\_  
 Well Name: \_\_\_\_\_  
 Original Completion Date: \_\_\_\_\_ Original Total Depth: \_\_\_\_\_

Directional, Deviated or Horizontal wellbore?  Yes  No  
 If Yes, true vertical depth: \_\_\_\_\_  
 Bottom Hole Location: \_\_\_\_\_  
 KCC DKT #: \_\_\_\_\_

Spot NE-NE-SE-NW  
~~NW/4 NW SE NW~~ Sec. 33 Twp. 28 S. R. 22  
 East  
 West  
3795 feet from  N /  S Line of Section  
2805 feet from  E /  W Line of Section  
 Is SECTION  Regular  Irregular?

(Note: Locate well on the Section Plat on reverse side)  
 County: Crawford  
 Lease Name: Walsh / Meyer Well #: Inj 19  
 Field Name: Walnut SE  
 Is this a Prorated / Spaced Field?  Yes  No  
 Target Information(s): Bartlesville  
 Nearest Lease or unit boundary: 660'  
 Ground Surface Elevation: NA feet MSL  
 Water well within one-quarter mile:  Yes  No  
 Public water supply well within one mile:  Yes  No  
 Depth to bottom of fresh water: 1000' +  
 Depth to bottom of usable water: 1000' +  
 Surface Pipe by Alternate:  1  2  
 Length of Surface Pipe Planned to be set: 20'  
 Length of Conductor Pipe required: NA  
 Projected Total Depth: 425'  
 Formation at Total Depth: Bartlesville  
 Water Source for Drilling Operations:  
 Well  Farm Pond  Other  
 DWR Permit #: \_\_\_\_\_  
 (Note: Apply for Permit with DWR )  
 Will Cores be taken?  Yes  No  
 If Yes, proposed zone: \_\_\_\_\_

**AFFIDAVIT**

The undersigned hereby affirms that the drilling, completion and eventual plugging of this well will comply with K.S.A. 55 et. seq.  
 It is agreed that the following minimum requirements will be met:

1. Notify the appropriate district office **prior** to spudding of well;
2. A copy of the approved notice of intent to drill **shall be** posted on each drilling rig;
3. The minimum amount of surface pipe as specified below **shall be set** by circulating cement to the top; in all cases surface pipe **shall be set** through all unconsolidated materials plus a minimum of 20 feet into the underlying formation.
4. If the well is dry hole, an agreement between the operator and the district office on plug length and placement is necessary **prior to plugging**;
5. The appropriate district office will be notified before well is either plugged or production casing is cemented in;
6. If an ALTERNATE II COMPLETION, production pipe shall be cemented from below any usable water to surface within **120 days** of spud date. Or pursuant to Appendix "B" - Eastern Kansas surface casing order #133,891-C, which applies to the KCC District 3 area, alternate II cementing must be completed within 30 days of the spud date or the well shall be plugged. **In all cases, NOTIFY district office** prior to any cementing.

I hereby certify that the statements made herein are true and to the best of my knowledge and belief.  
 Date: 9/29/06 Signature of Operator or Agent: Thomas L. Norris Title: owner

**For KCC Use ONLY**  
 API # 15 - 037-21854-000  
 Conductor pipe required None feet  
 Minimum surface pipe required 20 feet per Alt. VO 2  
 Approved by: RWH 10-3-06  
 This authorization expires: 4-3-07  
 (This authorization void if drilling not started within 6 months of effective date.)  
 Spud date: \_\_\_\_\_ Agent: \_\_\_\_\_

**Remember to:**

- File Drill Pit Application (form CDP-1) with Intent to Drill;
- File Completion Form ACO-1 within 120 days of spud date;
- File acreage attribution plat according to field proration orders;
- Notify appropriate district office 48 hours prior to workover or re-entry;
- Submit plugging report (CP-4) after plugging is completed;
- Obtain written approval before disposing or injecting salt water.

If this permit has expired (See: authorized expiration date) please check the box below and return to the address below.  
 Well Not Drilled - Permit Expired  
 Signature of Operator or Agent: \_\_\_\_\_  
 Date: \_\_\_\_\_

Mail to: KCC - Conservation Division, 130 S. Market - Room 2078, Wichita, Kansas 67202

33 - 28-22E  
**RECEIVED**  
 OCT - 2  
**KCC WICHITA**

**IN ALL CASES PLOT THE INTENDED WELL ON THE PLAT BELOW**

*Plat of acreage attributable to a well in a prorated or spaced field*

**If the intended well is in a prorated or spaced field, please fully complete this side of the form.** If the intended well is in a prorated or spaced field complete the plat below showing that the well will be properly located in relationship to other wells producing from the common source of supply. Please show all the wells and within 1 mile of the boundaries of the proposed acreage attribution unit for gas wells and within 1/2 mile of the boundaries of the proposed acreage attribution unit for oil wells.

API No. 15 - 037-21854-0000  
Operator: N & W Enterprises Inc  
Lease: Walsh / Meyer  
Well Number: Inj 19  
Field: Walnut SE

Location of Well: County: Crawford  
3795 feet from  N /  S Line of Section  
2805 feet from  E /  W Line of Section  
Sec. 33 Twp. 28 S. R. 22  East  West

Number of Acres attributable to well: 2 1/2  
QTR / QTR / QTR of acreage: NW/4 - NW - SE NW

Is Section:  Regular or  Irregular

**If Section Is Irregular, locate well from nearest corner boundary.**

Section corner used:  NE  NW  SE  SW

**PLAT**

*(Show location of the well and shade attributable acreage for prorated or spaced wells.)*

*(Show footage to the nearest lease or unit boundary line.)*

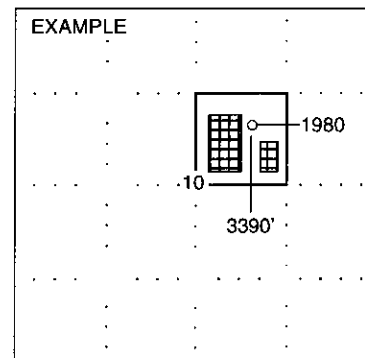
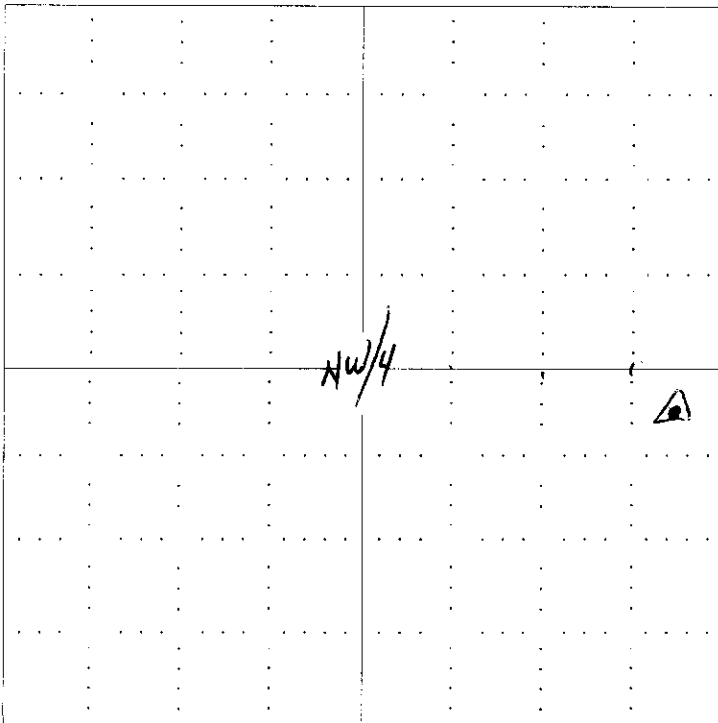

**NOTE: In all cases locate the spot of the proposed drilling locaton.**

**In plotting the proposed location of the well, you must show:**

1. The manner in which you are using the depicted plat by identifying section lines, i.e. 1 section, 1 section with 8 surrounding sections, 4 sections, etc.
2. The distance of the proposed drilling location from the section's south / north and east / west.
3. The distance to the nearest lease or unit boundary line.
4. If proposed location is located within a prorated or spaced field a certificate of acreage attribution plat must be attached: (CO-7 for oil wells, CG-8 for gas wells).

RECEIVED

OCT - 2 2003

KCC WICHITA

**KANSAS CORPORATION COMMISSION  
OIL & GAS CONSERVATION DIVISION  
APPLICATION FOR SURFACE POND**

Form CDP-1  
January 2001  
Form must be Typed

*Submit in Duplicate*

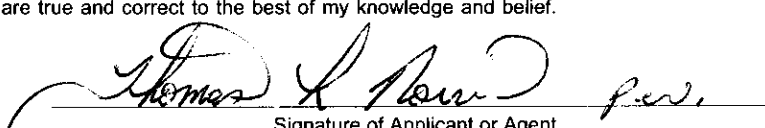
|   |  |  |
|---|--|--|
| Operator Name: <b>N &amp; W Enterprises Inc</b>   |  | License Number: <b>6766</b>  |
| Operator Address: <b>1111 S. Margrave</b>   |  |  |
| Contact Person: <b>Thomas L. Norris</b>   |  | Phone Number: ( <b>620</b> ) <b>223 - 6559</b>   |
| Lease Name: <b>Walsh / Meyer</b>  |  | Pit Location:  |
| <i>ENS 19</i>   |  |  |
| Type of Pond:<br><input type="checkbox"/> Emergency Pit <input type="checkbox"/> Treatment Pit<br><input type="checkbox"/> Workover Pit <input checked="" type="checkbox"/> Drilling Pit<br><input type="checkbox"/> Burn Pit<br><small>(If WP Supply API No. or Year Drilled)</small>                                | Pit is:<br><input checked="" type="checkbox"/> Proposed <input type="checkbox"/> Existing<br>If Existing, date constructed:<br><br>Pit capacity:<br><b>80</b> (bbls) | <b>NW</b> Qtr. Sec. <b>33</b> Twp. <b>28</b> R. <b>22</b> <input checked="" type="checkbox"/> E <input type="checkbox"/> W<br><b>3795</b> Feet from <b>N</b> (circle one) Line of Section<br><b>2805</b> Feet from <b>E</b> (circle one) Line of Section<br><b>Crawford</b> County |
| Is the pit located in a Sensitive Ground Water Area? <input type="checkbox"/> Yes <input checked="" type="checkbox"/> No  |  | Chloride concentration: _____ mg/l<br><i>(For Emergency Pits and Treatment Pits only)</i>  |
| Is the bottom below ground level?<br><input checked="" type="checkbox"/> Yes <input type="checkbox"/> No  | Artificial Liner?<br><input type="checkbox"/> Yes <input checked="" type="checkbox"/> No   | How is the pit lined if a plastic liner is not used?<br><b>Mud</b>   |
| Pit dimensions (all but working pits): <u>5'</u> Length (feet) <u>5'</u> Width (feet)<br>Depth from ground level to deepest point: <u>4'</u> (feet)   |  |  |
| If the pit is lined give a brief description of the liner material, thickness and installation procedure.   |  | Describe procedures for periodic maintenance and determining liner integrity, including any special monitoring.  |
| Distance to nearest water well within one-mile of pit<br><u>2000</u> feet    Depth of water well <u>1000+</u> feet  |  | Depth to shallowest fresh water <u>NA</u> feet.<br>Source of information:<br>_____ measured    _____ well owner    _____ electric log    _____ KDWR  |
| <b>Emergency, Treatment and Burn Pits ONLY:</b><br>Producing Formation: _____<br>Number of producing wells on lease: _____<br>Barrels of fluid produced daily: _____<br>Does the slope from the tank battery allow all spilled fluids to flow into the pond? <input type="checkbox"/> Yes <input type="checkbox"/> No |  | <b>Drilling and Workover Pits ONLY:</b><br>Type of material utilized in drilling/workover: <u>Water</u><br>Number of working pits to be utilized: <u>2</u><br>Abandonment procedure: <u>Fill with earth</u><br><br>Drill pits must be closed within 365 days of spud date.         |
| I hereby certify that the above statements are true and correct to the best of my knowledge and belief.   |  |  |
| <u>09/29/2006</u><br>Date   | <br>Signature of Applicant or Agent  |  |

15-037-21854-0000

| KCC OFFICE USE ONLY           |                      |                             |   |
|-------------------------------|----------------------|-----------------------------|---|
| Date Received: <u>10/2/06</u> | Permit Number: _____ | Permit Date: <u>10/2/06</u> | Lease Inspection: <input type="checkbox"/> Yes <input checked="" type="checkbox"/> No |

Mail to: KCC - Conservation Division, 130 S. Market - Room 2078, Wichita, Kansas 67202

**RECEIVED**

OCT - 2 2006

**KCC WICHITA**

# KANSAS

CORPORATION COMMISSION

KATHLEEN SEBELIUS, GOVERNOR

BRIAN J. MOLINE, CHAIR

ROBERT E. KREHBIEL, COMMISSIONER

MICHAEL C. MOFFET, COMMISSIONER

## **NOTICE TO OPERATORS FILING INTENT TO DRILL FOR DISPOSAL OR ENHANCED RECOVERY INJECTION WELLS, (CLASS II INJECTION WELL)**

The attached approved Notice of Intent to Drill indicates the proposed well is to be used for injection. An approved "Intent to Drill" does not approve injection authority as a Class II Injection Well in Kansas.

Before any well is used for injection purposes, the operator must file an application for injection authority in accordance with K.A.R. 82-3-401 and provide notice in accordance with K.A.R. 82-3-402. The Conservation Division must issue a written permit granting the application before commencement of injection.

The Conservation Division requirements and restrictions associated with Class II Injection are identified in **K.A.R. 82-3-400 et seq** of our regulations. Associated regulations governing drilling, completion and injection applications may be found in K.A.R. 82-3-135, Table I, Table II, in the Cedar Hills Sandstone Moratorium, (Docket #156,397-C), and the Eastern Kansas Surface Casing Order, (Docket #133,891-C).

If you have questions regarding the approval of injection authority, an injection application may be filed as a "Design Approval" before actual drilling and completion of the well occurs. If you have any questions or concerns regarding Class II injection wells or regulations, call the Underground Injection Control Department at 316-337-6200.

Failure to obtain commission approval before beginning injection is punishable by a penalty, shut-in of the well or both.