

For KCC Use: 10-17-06
Effective Date: 3
District # 3
SGA? ☐ Yes ☒ No

KANSAS CORPORATION COMMISSION
OIL & GAS CONSERVATION DIVISION
NOTICE OF INTENT TO DRILL

Must be approved by KCC five (5) days prior to commencing well

Form C-1
December 2002
Form must be Typed
Form must be Signed
All blanks must be Filled

Expected Spud Date October 16, 2006
month day year

OPERATOR: License# 32711 ✓
Name: Mike Becker
Address: 15135 Broadmoor
City/State/Zip: Stanley, KS 66223
Contact Person: Mike Becker
Phone: 913-271-5179 ✓
CONTRACTOR: License# 32711
Name: _____

Well Drilled For:	Well Class:	Type Equipment:
<input checked="" type="checkbox"/> Oil ✓	<input type="checkbox"/> Enh Rec	<input type="checkbox"/> Infield
<input type="checkbox"/> Gas	<input type="checkbox"/> Storage	<input type="checkbox"/> Pool Ext.
<input type="checkbox"/> QWFO	<input type="checkbox"/> Disposal	<input checked="" type="checkbox"/> Wildcat ✓
<input type="checkbox"/> Seismic; # of Holes	<input type="checkbox"/> Other	<input type="checkbox"/> Mud Rotary
<input type="checkbox"/> Other		<input checked="" type="checkbox"/> Air Rotary ✓
		<input type="checkbox"/> Cable

If OWWO: old well information as follows:
Operator: _____
Well Name: _____
Original Completion Date: _____ Original Total Depth: _____
Directional, Deviated or Horizontal wellbore? ☐ Yes ☒ No
If Yes, true vertical depth: _____
Bottom Hole Location: _____
KCC DKT #: _____

Spot NE-NW-NW-SE
SW 1/4 NE NE SW Sec. 18 Twp. 30 S. R. 22 ☒ East ☐ West
2475 feet from ☐ N / ☒ S Line of Section
2275 feet from ☒ E / ☐ W Line of Section
Is SECTION ☒ Regular ☐ Irregular?

(Note: Locate well on the Section Plat on reverse side)

County: Crawford
Lease Name: Amershek Well #: 2
Field Name: Unknown
Is this a Prorated / Spaced Field? ☐ Yes ☒ No
Target Formation(s): Bartlesville ✓
Nearest Lease or unit boundary: 375 ft. to the east line ✓
Ground Surface Elevation: Unknown feet MSL
Water well within one-quarter mile: ☐ Yes ☒ No ✓
Public water supply well within one mile: ☐ Yes ☒ No ✓
Depth to bottom of fresh water: 120 feet ✓
Depth to bottom of usable water: 1000 feet ✓
Surface Pipe by Alternate: ☐ 1 ☒ 2
Length of Surface Pipe Planned to be set: 20 feet ✓
Length of Conductor Pipe required: n/a
Projected Total Depth: 300 feet ✓
Formation at Total Depth: Bartlesville ✓
Water Source for Drilling Operations: ☐ Well ☐ Farm Pond Other Water tank ✓
DWR Permit #: _____
(Note: Apply for Permit with DWR ☐)
Will Cores be taken? ☐ Yes ☒ No ✓
If Yes, proposed zone: _____

AFFIDAVIT

The undersigned hereby affirms that the drilling, completion and eventual plugging of this well will comply with K.S.A. 55 et. seq.

It is agreed that the following minimum requirements will be met:

1. Notify the appropriate district office **prior** to spudding of well;
2. A copy of the approved notice of intent to drill **shall be** posted on each drilling rig;
3. The minimum amount of surface pipe as specified below **shall be set** by circulating cement to the top; in all cases surface pipe **shall be set** through all unconsolidated materials plus a minimum of 20 feet into the underlying formation.
4. If the well is dry hole, an agreement between the operator and the district office on plug length and placement is necessary **prior to plugging**;
5. The appropriate district office will be notified before well is either plugged or production casing is cemented in;
6. If an ALTERNATE II COMPLETION, production pipe shall be cemented from below any usable water to surface within **120 days** of spud date.
Or pursuant to Appendix "B" - Eastern Kansas surface casing order #133,891-C, which applies to the KCC District 3 area, alternate II cementing must be completed within 30 days of the spud date or the well shall be plugged. **In all cases, NOTIFY district office** prior to any cementing.

I hereby certify that the statements made herein are true and to the best of my knowledge and belief.

Date: 10-9-06 Signature of Operator or Agent: Mike Becker Title: owner

For KCC Use ONLY

API # 15 - 037-21863-0000
Conductor pipe required None feet
Minimum surface pipe required 20 feet per Alt. XO 2
Approved by: 10-12-06
This authorization expires: 4-12-07
(This authorization void if drilling not started within 6 months of approval date.)
Spud date: _____ Agent: _____

Remember to:

- File Drill Pit Application (form CDP-1) with Intent to Drill;
- File Completion Form ACO-1 within 120 days of spud date;
- File acreage attribution plat according to field proration orders;
- Notify appropriate district office 48 hours prior to workover or re-entry;
- Submit plugging report (CP-4) after plugging is completed;
- Obtain written approval before disposing or injecting salt water.
- If this permit has expired (See: authorized expiration date) please check the box below and return to the address below.

☐ Well Not Drilled - Permit Expired

Signature of Operator or Agent: _____
Date: _____

Mail to: KCC - Conservation Division, 130 S. Market - Room 2078, Wichita, Kansas 67202

18-30-23E
RECEIVED
OCT 11 2006
KCC WICHITA

IN ALL CASES PLOT THE INTENDED WELL ON THE PLAT BELOW*Plat of acreage attributable to a well in a prorated or spaced field*

If the intended well is in a prorated or spaced field, please fully complete this side of the form. If the intended well is in a prorated or spaced field complete the plat below showing that the well will be properly located in relationship to other wells producing from the common source of supply. Please show all the wells and within 1 mile of the boundaries of the proposed acreage attribution unit for gas wells and within 1/2 mile of the boundaries of the proposed acreage attribution unit for oil wells.

API No. 15 - 037-21863-0000
 Operator: Mike Becker
 Lease: Amershek
 Well Number: 2
 Field: Unknown

Number of Acres attributable to well: 160
 QTR / QTR / QTR of acreage: SW 1/4 - NE - NE SW

Location of Well: County: Crawford
2475 feet from ☐ N / ☒ S Line of Section
2275 feet from ☒ E / ☐ W Line of Section
 Sec. 18 Twp. 30 S. R. 22 ☒ East ☐ West

Is Section: ☒ Regular or ☐ Irregular

If Section is Irregular, locate well from nearest corner boundary.

Section corner used: ☐ NE ☐ NW ☐ SE ☐ SW

PLAT

(Show location of the well and shade attributable acreage for prorated or spaced wells.)

(Show footage to the nearest lease or unit boundary line.)

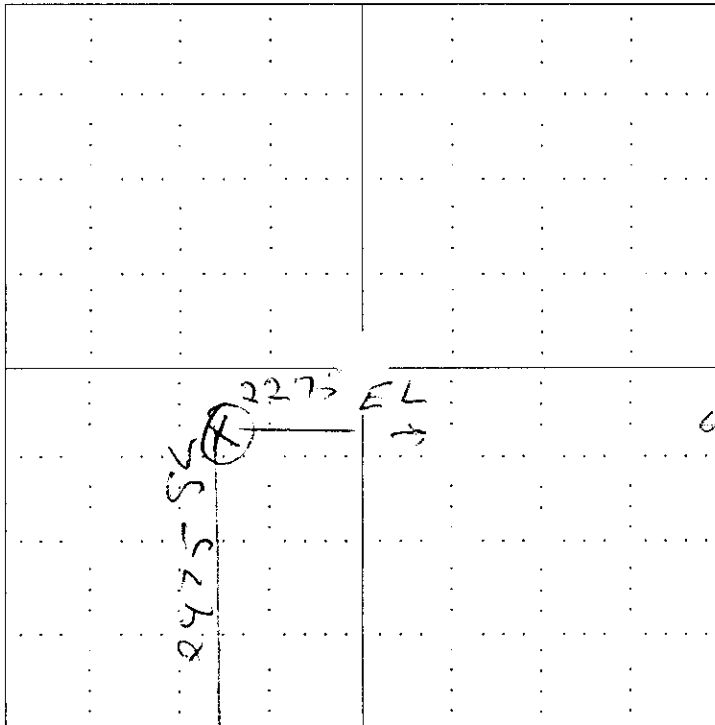

NOTE: In all cases locate the spot of the proposed drilling location.

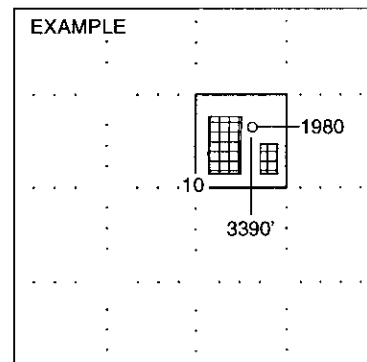

SEWARD CO.

RECEIVED

OCT 11 2006

KCC WICHITA

In plotting the proposed location of the well, you must show:

1. The manner in which you are using the depicted plat by identifying section lines, i.e. 1 section, 1 section with 8 surrounding sections, 4 sections, etc.
2. The distance of the proposed drilling location from the section's south / north and east / west.
3. The distance to the nearest lease or unit boundary line.
4. If proposed location is located within a prorated or spaced field a certificate of acreage attribution plat must be attached: (CO-7 for oil wells; CG-8 for gas wells).

KANSAS CORPORATION COMMISSION
OIL & GAS CONSERVATION DIVISION
APPLICATION FOR SURFACE PIT

Form CDP-1
April 2004
Form must be Typed

Submit in Duplicate

Operator Name: Mike Becker		License Number: 32711	
Operator Address: 15135 Broadmoor, Stanley, KS 66223			
Contact Person: Mike Becker		Phone Number: (913) 271 - 5179	
Lease Name & Well No.: Amershek, Well #2		Pit Location (QQQQ): NE NW NW SE SW NE NE SW	
Type of Pit: <input type="checkbox"/> Emergency Pit <input type="checkbox"/> Burn Pit <input type="checkbox"/> Settling Pit <input checked="" type="checkbox"/> Drilling Pit <input type="checkbox"/> Workover Pit <input type="checkbox"/> Haul-Off Pit (If WP Supply API No. or Year Drilled)	Pit is: <input checked="" type="checkbox"/> Proposed <input type="checkbox"/> Existing If Existing, date constructed: _____ Pit capacity: 200 (bbls)	Sec. 18 Twp. 30 R. 22 <input checked="" type="checkbox"/> East <input type="checkbox"/> West 2475 Feet from <input type="checkbox"/> North / <input checked="" type="checkbox"/> South Line of Section 2275 Feet from <input checked="" type="checkbox"/> East / <input type="checkbox"/> West Line of Section Crawford County	
Is the pit located in a Sensitive Ground Water Area? <input type="checkbox"/> Yes <input checked="" type="checkbox"/> No		Chloride concentration: _____ mg/l (For Emergency Pits and Settling Pits only)	
Is the bottom below ground level? <input checked="" type="checkbox"/> Yes <input type="checkbox"/> No	Artificial Liner? <input type="checkbox"/> Yes <input checked="" type="checkbox"/> No	How is the pit lined if a plastic liner is not used? Clay	
Pit dimensions (all but working pits): 25 feet Length (feet) 8 feet Width (feet) _____ N/A: Steel Pits Depth from ground level to deepest point: 6 feet (feet)			
If the pit is lined give a brief description of the liner material, thickness and installation procedure. N/A		Describe procedures for periodic maintenance and determining liner integrity, including any special monitoring. N/A	
Distance to nearest water well within one-mile of pit N/A feet Depth of water well _____ feet		Depth to shallowest fresh water 120 feet. Source of information: _____ measured <input checked="" type="checkbox"/> well owner _____ electric log _____ KDWR	
Emergency, Settling and Burn Pits ONLY: Producing Formation: _____ Number of producing wells on lease: _____ Barrels of fluid produced daily: _____ Does the slope from the tank battery allow all spilled fluids to flow into the pit? <input type="checkbox"/> Yes <input type="checkbox"/> No		Drilling, Workover and Haul-Off Pits ONLY: Type of material utilized in drilling/workover: Water Number of working pits to be utilized: 1 Abandonment procedure: Drain water, fill back in with dirt Drill pits must be closed within 365 days of spud date.	
I hereby certify that the above statements are true and correct to the best of my knowledge and belief. 10-9-06 Date		RECEIVED OCT 11 2006 Signature of Applicant or Agent Mike Becker KCC WICHITA	

KCC OFFICE USE ONLY

Date Received: **10/11/06** Permit Number: _____ Permit Date: **10/11/06** Lease Inspection: ☐ Yes ☒ No

Mail to: KCC - Conservation Division, 130 S. Market - Room 2078, Wichita, Kansas 67202

15-037-21863-0000