

TYPE OR PRINT

NOTICE OF INTENTION TO DRILL

C-1

15-121-20,034-00-00

TO BE FILED WITH THE STATE CORPORATION COMMISSION PRIOR TO COMMENCEMENT OF WELL

1. Operator Eo Buddrus Etc Address Route 1 Grain Valley Mo
2. Lease name Rogers Well No. 15 County Missouri
3. Well Location NENW Sec. 9 Township 17S Range 25E
4. Well to be drilled 495 ft. from nearest lease line.
5. Drilling Contractor Ernie Kynn Address Packa Kans
6. Type of equipment: Rotary ☐ Cable Tool ☒ Approx. date operation to begin Oct 16 1967.
7. Well to be drilled for Oil ☒ Gas ☐ Disposal ☐ Input ☐ Estimated Total Depth of Well 450 ft.
8. Depth of deepest fresh water well within one mile of location _____ ft. If none exists, write NONE None.
9. Ground elevation at location is approx. _____ ft. higher or _____ ft. lower than ground elevation at water well.
10. Depth of the deepest municipal water well within three miles of location _____ ft. If none exists, write NONE None.
11. Operator states that he will set surface pipe at least 25 ft. below all Tertiary or unconsolidated deposits and, taking into consideration differences in ground elevations, that the minimum depth necessary, to the best of his knowledge and belief, to protect all fresh water zones is 25 ft. and operator agrees to set surface pipe at this location to a depth of not less than 400 ft. Alternate 1 ☒ Alternate 2 ☒ Please Send Some of these Forms to Me

REMARKS:

Signature of Operator

30-2109-519A



1-64-25M

J. F. McQueeney
708E. Wad; Packa Kans.
66071

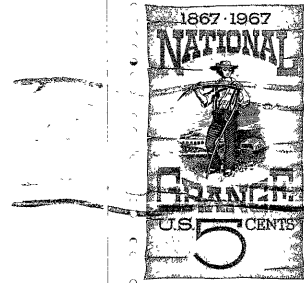

**State Corporation Commission of Kansas
Conservation Division
500 Insurance Building
212 North Market
Wichita, Kansas 67202**

RECEIVED
STATE CORPORATION COMMISSION
OCT 16 1967

**CONSERVATION DIVISION
Wichita, Kansas**

(IF PREFERRED, MAIL IN ENVELOPE)