

TYPE OR PRINT

NOTICE OF INTENTION TO DRILL

C-1

15-207-20,448-00-00

TO BE FILED WITH THE STATE CORPORATION COMMISSION PRIOR TO COMMENCEMENT OF WELL

1. Operator SUSMCO OIL Co. Address 260 N. TERRACE DR WICHITA KS
2. Lease name E. LIGHT Well No. 8-C County WOODSON
3. Well Location 660' E/WL 660' N/SL NE 1/4 8 Sec. 8 Township 25 Range 16E
4. Well to be drilled 660' ft. from nearest lease line.
5. Drilling Contractor FLEMING DRILL Address CHANUTE KANSAS
6. Type of equipment: Rotary Cable Tool Approx. date operation to begin JUNE 1 1980
7. Well to be drilled for Oil Gas Disposal Input Estimated Total Depth of Well 1000 ft.
8. Depth of deepest fresh water well within one mile of location NONE ft. If none exists, write NONE —
9. Ground elevation at location is approx. — ft. higher or — ft. lower than ground elevation at water well.
10. Depth of the deepest municipal water well within three miles of location NONE ft. If none exists, write NONE —
11. Operator states that he will set surface pipe at least 25 ft. below all Tertiary or unconsolidated deposits and, taking into consideration differences in ground elevations, that the minimum depth necessary, to the best of his knowledge and belief, to protect all fresh water zones is 15 ft. and operator agrees to set surface pipe at this location to a depth of not less than 25' ft. Alternate 1 Alternate 2 .

REMARKS:

Signature of Operator Ronald B. Smith

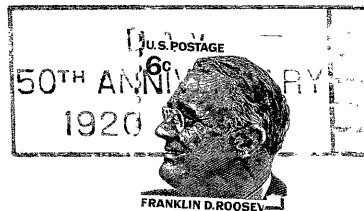

**State Corporation Commission of Kansas
Conservation Division
500 Insurance Building
212 North Market
Wichita, Kansas 67202**

**RECEIVED
STATE CORPORATION COMMISSION
JUN 1 1970
CONSERVATION DIVISION
Wichita, Kansas**

6-1-70

(IF PREFERRED, MAIL IN ENVELOPE)