

TYPE OR PRINT

NOTICE OF INTENTION TO DRILL

C-1

15-207-20,076-0000

TO BE FILED WITH THE STATE CORPORATION COMMISSION PRIOR TO COMMENCEMENT OF WELL

1. Operator G. M. Smith Address 760 N. Terrace Dr Wichita
2. Lease name E. Light Well No. 1B County Woodson
3. Well Location SE-SE NE 1/4 Sec. 17 Township 25 S Range 16 East
4. Well to be drilled 220' ft. from nearest lease line.
5. Drilling Contractor Bell Dr Co Address Neesho Falls Ks
6. Type of equipment: Rotary Cable Tool Approx. date operation to begin 1/12 1968.
7. Well to be drilled for Oil Gas Disposal Input Estimated Total Depth of Well 950 ft.
8. Depth of deepest fresh water well within one mile of location _____ ft. If none exists, write NONE None
9. Ground elevation at location is approx. _____ ft. higher or _____ ft. lower than ground elevation at water well.
10. Depth of the deepest municipal water well within three miles of location None ft. If none exists, write NONE None
11. Operator states that he will set surface pipe at least 25 ft. below all Tertiary or unconsolidated deposits and, taking into consideration differences in ground elevations, that the minimum depth necessary, to the best of his knowledge and belief, to protect all fresh water zones is 40 ft. and operator agrees to set surface pipe at this location to a depth of not less than 40 ft. Alternate 1 Alternate 2

REMARKS:

Signature of Operator _____



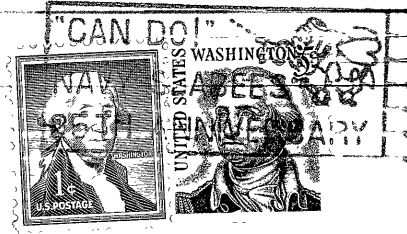

**State Corporation Commission of Kansas
Conservation Division
500 Insurance Building
212 North Market
Wichita, Kansas 67202**

**RECEIVED
STATE CORPORATION COMMISSION
JAN 1 1 1968
CONSERVATION DIVISION
Wichita, Kansas**

1-1-68

(IF PREFERRED, MAIL IN ENVELOPE)