

TYPE

NOTICE OF INTENTION TO DRILL

C-1

TO BE FILED WITH THE STATE CORPORATION COMMISSION
PRIOR TO COMMENCEMENT OF WELL

API Number 15-207-21,261-
(For office use only) 0000

1. Operator Lance E. Ballard

Starting Date 12-26-79

Address 820 Meadowbrook Rd., Iola, Kans. 66749 County Woodson

2. Contractor Leis Drilling Tools

Sec 15 Twp 25 S Rge 16 EX

Address Yates Center, Kansas

Spot Location 1400 FNL & 1200 FEL

3. Type of Equipment: Rotary XX Cable Tool

Nearest Lease Line 1200 ft.

4. Well to be Drilled for: Oil XX Gas

Lease Name Crouch

Disposal Input Other

5. Depth of Deepest Fresh Water within 1 mile 35 ft.

6. Depth of Municipal Water Well within 3 miles none ft.

7. Depth to Protect all Fresh Water 250 ft.

8. Amount of Surface Casing to be set 45 cemented to top ft.

Est. Total Depth 1300 ft.

9. Alternate No. 1 No. 2 XX

REMARKS: SW $\frac{1}{4}$ & SE $\frac{1}{4}$ of NW $\frac{1}{4}$

OPERATOR STATES THAT HE WILL COMPLY WITH K. S. A. 55-128

Signature of Operator

Lance E. Ballard 

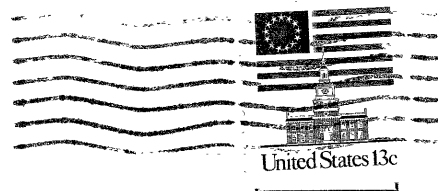

State Corporation Commission of Kansas
Conservation Division
P. O. Box 17027
Wichita, Kansas 67217

(IF PREFERRED, MAIL IN ENVELOPE)

1-16-78
RECEIVED
STATE CORPORATION COMMISSION
JAN 16 1978
CONSERVATION DIVISION
Wichita, Kansas