

TYPE

NOTICE OF INTENTION TO DRILL

C-1

TO BE FILED WITH THE STATE CORPORATION COMMISSION
PRIOR TO COMMENCEMENT OF WELL

API Number 15-003-20441-00
(For office use only) 00

1. Operator James E. Russell Petroleum, Inc.
Address P.O. Box 334 Iola, Kansas 66749

Starting Date Unknown

2. Contractor Unknown

County Anderson

Address _____

Sec 2 Twp 22 S Rge 19 E

3. Type of Equipment: Rotary X Cable Tool _____

Spot Location 1670'EWL & 2660'SNL W/2

4. Well to be Drilled for: Oil X Gas _____

Nearest Lease Line 620 ft.

Disposal _____ Input _____ Other _____

Lease Name Unit #3 Welda South

5. Depth of Deepest Fresh Water within 1 mile none ft.

6. Depth of Municipal Water Well within 3 miles none ft.

7. Depth to Protect all Fresh Water 75 ft.

8. Amount of Surface Casing to be set 75 ft.

9. Alternate No. 1 _____ No. 2 X

Well No. RW-31

Est. Total Depth 875 ft.

REMARKS: 6 1/4" hole and 2" casing, with ample cement to circulate from bottom to top.

OPERATOR STATES THAT HE WILL COMPLY WITH K. S. A. 55-128

Signature of Operator Perry S. Brigham by James E. Russell Petroleum, Inc.
OK MPT

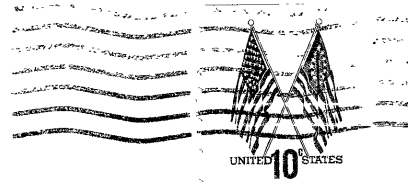

State Corporation Commission of Kansas
Conservation Division
P. O. Box 17027
Wichita, Kansas 67217

OCT 17 1975
FORT SCOTT, KANSAS

OCT 21 1975
10-21-75
FORT SCOTT, KANSAS

(IF PREFERRED, MAIL IN ENVELOPE)