

For KCC Use:  
 Effective Date: 11-4-06  
 District # 1  
 SGA?  Yes  No

KANSAS CORPORATION COMMISSION  
 OIL & GAS CONSERVATION DIVISION

Form C-1  
 December 2002  
**Form must be Typed**  
**Form must be Signed**  
**All blanks must be Filled**

**NOTICE OF INTENT TO DRILL**

Must be approved by KCC five (5) days prior to commencing well

Expected Spud Date November 4 2006  
month day year

Spot  
 App. C. NE NE NE Sec. 2 Twp. 33 S. R. 15  East  West  
342 feet from  N /  S Line of Section  
342 feet from  E /  W Line of Section  
 Is SECTION  Regular  Irregular?

OPERATOR: License# 32811 ✓  
 Name: Osage Resources, L.L.C.  
 Address: 1605 E. 56th Avenue  
 City/State/Zip: Hutchinson, Kansas 67502  
 Contact Person: Benjamin W. Crouch  
 Phone: 620-664-9622

(Note: Locate well on the Section Plat on reverse side)  
 County: Barber  
 Lease Name: Osage Well #: 105  
 Field Name: Actone Gas Area De Geer

CONTRACTOR: License# 33724 ✓  
 Name: Warren drilling, LLC

Is this a Prorated / Spaced Field?  Yes  No  
 Target Formation(s): Mississippian ✓  
 Nearest Lease or unit boundary: 342 ✓

|  |   |  |
|--|---|--|
| <b>Well Drilled For:</b>                     | <b>Well Class:</b>                            | <b>Type Equipment:</b>                           |
| <input type="checkbox"/> Oil                 | <input type="checkbox"/> Enh Rec              | <input type="checkbox"/> Infield                 |
| <input checked="" type="checkbox"/> Gas      | <input type="checkbox"/> Storage              | <input checked="" type="checkbox"/> Mud Rotary ✓ |
| <input type="checkbox"/> OWWO                | <input type="checkbox"/> Disposal             | <input type="checkbox"/> Pool Ext.               |
| <input type="checkbox"/> Seismic; # of Holes | <input checked="" type="checkbox"/> Wildcat ✓ | <input type="checkbox"/> Air Rotary              |
| <input type="checkbox"/> Other               | <input type="checkbox"/> Other                | <input type="checkbox"/> Cable                   |

Ground Surface Elevation: 1950 feet MSL  
 Water well within one-quarter mile:  Yes  No ✓  
 Public water supply well within one mile:  Yes  No ✓  
 Depth to bottom of fresh water: 100' ✓  
 Depth to bottom of usable water: 180' ✓

If OWWO: old well information as follows:  
 Operator: \_\_\_\_\_  
 Well Name: \_\_\_\_\_  
 Original Completion Date: \_\_\_\_\_ Original Total Depth: \_\_\_\_\_

Surface Pipe by Alternate:  1  2  
 Length of Surface Pipe Planned to be set: 200' ✓  
 Length of Conductor Pipe required: None  
 Projected Total Depth: 5600' ✓  
 Formation at Total Depth: Arbuckle ✓

Directional, Deviated or Horizontal wellbore?  Yes  No  
 If Yes, true vertical depth: \_\_\_\_\_  
 Bottom Hole Location: \_\_\_\_\_  
 KCC DKT #: \_\_\_\_\_

Water Source for Drilling Operations:  
 Well  Farm Pond  Other \_\_\_\_\_  
 DWR Permit #: \_\_\_\_\_  
 (Note: Apply for Permit with DWR )  
 Will Cores be taken?  Yes  No  
 If Yes, proposed zone: \_\_\_\_\_

**AFFIDAVIT**

The undersigned hereby affirms that the drilling, completion and eventual plugging of this well will comply with K.S.A. 55 et. seq.  
 It is agreed that the following minimum requirements will be met:

1. Notify the appropriate district office **prior** to spudding of well;
2. A copy of the approved notice of intent to drill **shall be** posted on each drilling rig;
3. The minimum amount of surface pipe as specified below **shall be set** by circulating cement to the top; in all cases surface pipe **shall be set** through all unconsolidated materials plus a minimum of 20 feet into the underlying formation.
4. If the well is dry hole, an agreement between the operator and the district office on plug length and placement is necessary **prior to plugging**;
5. The appropriate district office will be notified before well is either plugged or production casing is cemented in;
6. If an ALTERNATE II COMPLETION, production pipe shall be cemented from below any usable water to surface within **120 days** of spud date.  
 Or pursuant to Appendix "B" - Eastern Kansas surface casing order #133,891-C, which applies to the KCC District 3 area, alternate II cementing must be completed within 30 days of the spud date or the well shall be plugged. **In all cases, NOTIFY district office** prior to any cementing.

I hereby certify that the statements made herein are true and to the best of my knowledge and belief.

Date: 10-24-06 Signature of Operator or Agent: Benjamin W. Crouch Title: Vice President

|  |              |
|--|--------------|
| <b>For KCC Use ONLY</b>  |              |
| API # 15 - <u>007-23090-0000</u>   |              |
| Conductor pipe required <u>None</u> feet   |              |
| Minimum surface pipe required <u>200</u> feet per Alt. <u>1</u>                                    |              |
| Approved by: <u>Permit 10-30-06</u>  | <u>OK</u>    |
| This authorization expires: <u>4-30-07</u>   |              |
| <small>(This authorization void if drilling not started within 6 months of approval date.)</small> |              |
| Spud date: _____   | Agent: _____ |

**Remember to:**

- File Drill Pit Application (form CDP-1) with Intent to Drill;
- File Completion Form ACO-1 within 120 days of spud date;
- File acreage attribution plat according to field proration orders;
- Notify appropriate district office 48 hours prior to workover or re-entry;
- Submit plugging report (CP-4) after plugging is completed;
- Obtain written approval before disposing or injecting salt water.
- If this permit has expired (See: authorized expiration date) please check the box below and return to the address below.

Well Not Drilled - Permit Expired  
 Signature of Operator or Agent: \_\_\_\_\_  
 Date: \_\_\_\_\_

Mail to: KCC - Conservation Division, 130 S. Market - Room 2078, Wichita, Kansas 67202

2  
 33  
 15W  
**RECEIVED**  
**OCT 28 2006**  
**KCC WICHITA**

**IN ALL CASES PLOT THE INTENDED WELL ON THE PLAT BELOW**

*Plat of acreage attributable to a well in a prorated or spaced field*

**If the intended well is in a prorated or spaced field, please fully complete this side of the form.** If the intended well is in a prorated or spaced field complete the plat below showing that the well will be properly located in relationship to other wells producing from the common source of supply. Please show all the wells and within 1 mile of the boundaries of the proposed acreage attribution unit for gas wells and within 1/2 mile of the boundaries of the proposed acreage attribution unit for oil wells.

API No. 15 - 007-23090-0000  
 Operator: Osage Resources, L.L.C.  
 Lease: Osage  
 Well Number: 105  
 Field: Aetna Gas Area  
 Number of Acres attributable to well: \_\_\_\_\_  
 QTR / QTR / QTR of acreage: App. C - NE NE - NE

Location of Well: County: Barber  
342 feet from  N /  S Line of Section  
342 feet from  E /  W Line of Section  
 Sec. 2 Twp. 33 S. R. 15  East  West

Is Section:  Regular or  Irregular

**If Section Is Irregular, locate well from nearest corner boundary.**  
 Section corner used:  NE  NW  SE  SW

**PLAT**

*(Show location of the well and shade attributable acreage for prorated or spaced wells.)  
 (Show footage to the nearest lease or unit boundary line.)*

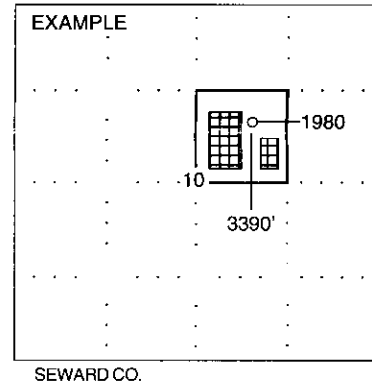
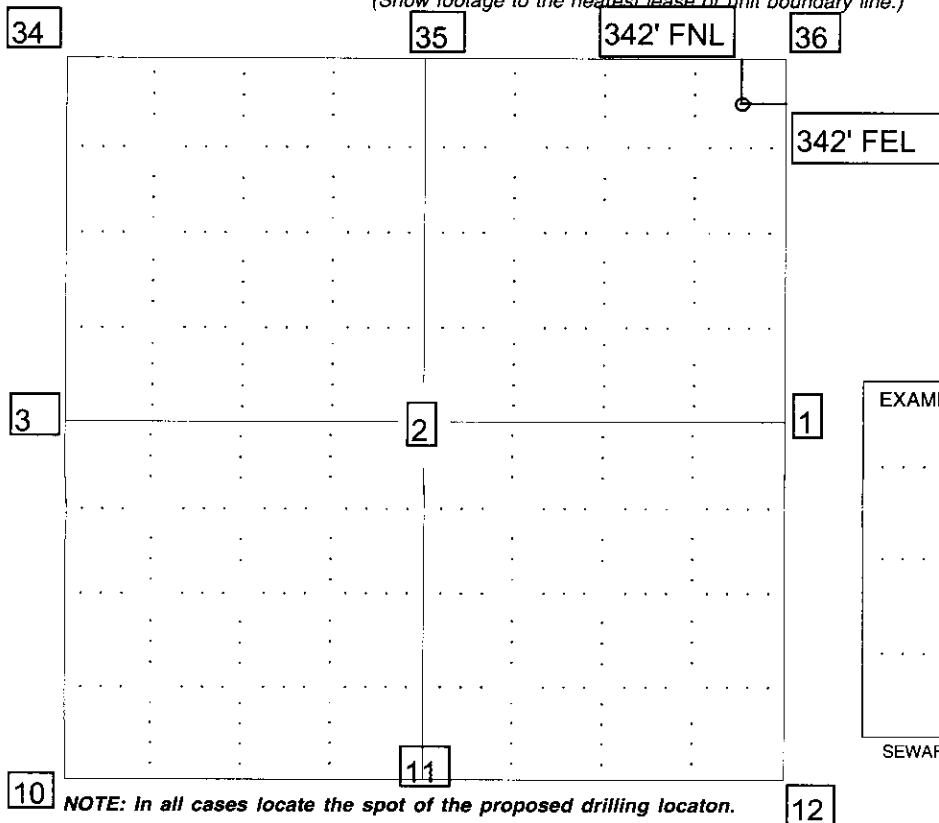

**In plotting the proposed location of the well, you must show:**

1. The manner in which you are using the depicted plat by identifying section lines, i.e. 1 section, 1 section with 8 surrounding sections, 4 sections, etc.
2. The distance of the proposed drilling location from the section's south / north and east / west.
3. The distance to the nearest lease or unit boundary line.
4. If proposed location is located within a prorated or spaced field a certificate of acreage attribution plat must be attached: (CO-7 for oil wells; CG-8 for gas wells).

**RECEIVED**  
**OCT 26 2006**  
**KCC WICHITA**

KANSAS CORPORATION COMMISSION  
OIL & GAS CONSERVATION DIVISION  
**APPLICATION FOR SURFACE PIT**

Form CDP-1  
April 2004  
Form must be Typed

Submit in Duplicate

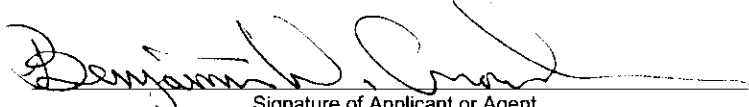
|  |   |  |
|--|---|--|
| Operator Name: <b>Osage Resources, L.L.C.</b>  |   | License Number: <b>32811</b>   |
| Operator Address: <b>1605 E. 56th Avenue, Hutchinson, Kansas 67502</b>   |   |  |
| Contact Person: <b>Benjamin W. Crouch</b>  |   | Phone Number: ( <b>620</b> ) <b>664 - 9622</b>   |
| Lease Name & Well No.: <b>Osage No. 105</b>  |   | Pit Location (QQQQ):<br>App. C <b>NE NE NE</b><br>Sec. <b>2</b> Twp. <b>33</b> R. <b>15</b> <input type="checkbox"/> East <input checked="" type="checkbox"/> West<br><b>342</b> Feet from <input checked="" type="checkbox"/> North / <input type="checkbox"/> South Line of Section<br><b>342</b> Feet from <input checked="" type="checkbox"/> East / <input type="checkbox"/> West Line of Section<br><b>Barber</b> County |
| Type of Pit:<br><input type="checkbox"/> Emergency Pit <input type="checkbox"/> Burn Pit<br><input type="checkbox"/> Settling Pit <input checked="" type="checkbox"/> Drilling Pit<br><input type="checkbox"/> Workover Pit <input type="checkbox"/> Haul-Off Pit<br><small>(If WP Supply API No. or Year Drilled)</small> | Pit is:<br><input checked="" type="checkbox"/> Proposed <input type="checkbox"/> Existing<br>If Existing, date constructed:<br>_____<br>Pit capacity:<br><b>4500</b> (bbls) |  |
| Is the pit located in a Sensitive Ground Water Area? <input checked="" type="checkbox"/> Yes <input type="checkbox"/> No   |   | Chloride concentration: _____ mg/l<br><small>(For Emergency Pits and Settling Pits only)</small>   |
| Is the bottom below ground level?<br><input checked="" type="checkbox"/> Yes <input type="checkbox"/> No   | Artificial Liner?<br><input type="checkbox"/> Yes <input checked="" type="checkbox"/> No  | How is the pit lined if a plastic liner is not used?<br><b>Native clay</b>   |
| Pit dimensions (all but working pits): <b>60</b> Length (feet) <b>60</b> Width (feet) <b>N/A: Steel Pits</b><br>Depth from ground level to deepest point: <b>5</b> (feet)  |   |  |
| If the pit is lined give a brief description of the liner material, thickness and installation procedure.<br><b>NA</b>   |   | Describe procedures for periodic maintenance and determining liner integrity, including any special monitoring.<br><b>NA</b>   |
| Distance to nearest water well within one-mile of pit<br><b>NA 4482</b> feet    Depth of water well <b>48</b> feet   |   | Depth to shallowest fresh water <b>33</b> feet.<br>Source of information: <b>KH KAS</b> <b>(B)</b><br>_____ measured    _____ well owner    _____ electric log    _____ KDWR   |
| <b>Emergency, Settling and Burn Pits ONLY:</b><br>Producing Formation: _____<br>Number of producing wells on lease: _____<br>Barrels of fluid produced daily: _____<br>Does the slope from the tank battery allow all spilled fluids to flow into the pit? <input type="checkbox"/> Yes <input type="checkbox"/> No        |   | <b>Drilling, Workover and Haul-Off Pits ONLY:</b><br>Type of material utilized in drilling/workover: <b>Bentonite Drilling Mud</b><br>Number of working pits to be utilized: <b>3</b><br>Abandonment procedure: <b>Pits allowed to evaporate until dry then backfill.</b><br>Drill pits must be closed within 365 days of spud date.   |
| I hereby certify that the above statements are true and correct to the best of my knowledge and belief.  |   |  |
| <b>10-24-04</b><br>Date  |   | <br>Signature of Applicant or Agent  |

15-07-23090-0000

|                                |                      |  |
|--------------------------------|----------------------|--|
| <b>KCC OFFICE USE ONLY</b>     |                      | <i>enclr sand line w/ clay away draw RFAS</i>  |
| Date Received: <b>10/26/04</b> | Permit Number: _____ | Permit Date: <b>10/27/04</b> Lease Inspection: <input checked="" type="checkbox"/> Yes <input type="checkbox"/> No |

**RECEIVED**

Mail to: KCC - Conservation Division, 130 S. Market - Room 2078, Wichita, Kansas 67202

**OCT 26 2006**

**KCC WICHITA**

# KANSAS

CORPORATION COMMISSION

KATHLEEN SEBELIUS, GOVERNOR  
BRIAN J. MOLINE, CHAIR  
ROBERT E. KREHBIEL, COMMISSIONER  
MICHAEL C. MOFFET, COMMISSIONER

October 27, 2006

Mr. Benjamin W. Crouch  
Osage Resources, LLC  
1605 E. 56<sup>th</sup> Avenue  
Hutchinson, KS 67502

RE: Drilling Pit Application  
Osage Lease Well No. 105  
NE/4 Sec. 02-33S-15W  
Barber County, Kansas

Dear Mr. Crouch:

District staff has inspected the above referenced location and has determined that the reserve pit shall be constructed **without slots**, the bottom shall be flat and reasonably level, and **if sand is encountered during the construction of the reserve pit or working pits line the pits with clay**. The fluids must be removed. The fluids are to be removed from the reserve pit as soon as the Hutchinson Salt section has been drilled through and displacement of the fluids into the reserve pit has occurred. The fluids should be removed again as soon as practical after drilling operations have ceased. **Please keep all pits away from any draws.**

**If production casing is set all completion fluids shall be removed from the working pits daily. NO completion fluids or non-exempt wastes shall be placed in the reserve pit.**

The fluids should be taken to an authorized disposal well. Please call the District Office at (620) 225-8888 when the fluids have been removed. Please file form CDP-5, Exploration and Production Waste Transfer, within 30 days of fluid removal. Conservation division forms are available through our office and on the KCC web site: [www.kcc.state.ks.us/conservation/forms](http://www.kcc.state.ks.us/conservation/forms).

**A copy of this letter should be posted in the doghouse along with the approved Intent to Drill.** If you have any questions or concerns please feel free to contact the undersigned at the above address.

Sincerely,

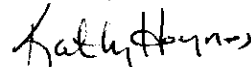

Kathy Haynes  
Environmental Protection and Remediation Department

cc: S Durrant