

For KCC Use: Effective Date: 11-20-06 District # 3 SGA? Yes No

KANSAS CORPORATION COMMISSION OIL & GAS CONSERVATION DIVISION

Form C-1 December 2002 Form must be Typed Form must be Signed All blanks must be Filled

NOTICE OF INTENT TO DRILL

Must be approved by KCC five (5) days prior to commencing well

Expected Spud Date: November 28 2006 month day year

OPERATOR: License# 31093 Name: Becker Oil Corporation Address: P. O. Box 1150 City/State/Zip: Ponca City, OK 74602 Contact Person: Clyde M. Becker, Jr. Phone: 303-816-2013

CONTRACTOR: License# 33375 Name: Cheyenne Drilling, LP

Well Drilled For: Oil, Gas, OWWO, Seismic, Other. Well Class: Enh Rec, Storage, Disposal, Other. Type Equipment: Mud Rotary, Air Rotary, Cable.

If OWWO: old well information as follows: Operator, Well Name, Original Completion Date, Original Total Depth.

Directional, Deviated or Horizontal wellbore? If Yes, true vertical depth: Bottom Hole Location: KCC DKT #:

Spot NW SE NW Sec. 18 Twp. 21 S. R. 22 East West. 1575 feet from N/S Line of Section. 1575 feet from E/W Line of Section. Is SECTION Regular Irregular?

(Note: Locate well on the Section Plat on reverse side) County: Hodgeman Lease Name: Murray Well #: 1 Field Name: Wieland West Is this a Prorated / Spaced Field? Target Formation(s): Chase Group Nearest Lease or unit boundary: 1575-1065 Ground Surface Elevation: 2280 est. feet MSL Water well within one-quarter mile: Public water supply well within one mile: Depth to bottom of fresh water: 150-180 Depth to bottom of usable water: 610 Surface Pipe by Alternate: 1 2 Length of Surface Pipe Planned to be set: 220 Length of Conductor Pipe required: N/A Projected Total Depth: 2625 Formation at Total Depth: Wreford Water Source for Drilling Operations: Well, Farm Pond, Other. DWR Permit #: Will Cores be taken? If Yes, proposed zone:

AFFIDAVIT

The undersigned hereby affirms that the drilling, completion and eventual plugging of this well will comply with K.S.A. 55 et. seq. It is agreed that the following minimum requirements will be met: 1. Notify the appropriate district office prior to spudding of well; 2. A copy of the approved notice of intent to drill shall be posted on each drilling rig; 3. The minimum amount of surface pipe as specified below shall be set by circulating cement to the top; in all cases surface pipe shall be set through all unconsolidated materials plus a minimum of 20 feet into the underlying formation; 4. If the well is dry hole, an agreement between the operator and the district office on plug length and placement is necessary prior to plugging; 5. The appropriate district office will be notified before well is either plugged or production casing is cemented in; 6. If an ALTERNATE II COMPLETION, production pipe shall be cemented from below any usable water to surface within 120 days of spud date. Or pursuant to Appendix "B" - Eastern Kansas surface casing order #133,891-C, which applies to the KCC District 3 area, alternate II cementing must be completed within 30 days of the spud date or the well shall be plugged. In all cases, NOTIFY district office prior to any cementing.

I hereby certify that the statements made herein are true and to the best of my knowledge and belief. Date: 11/10/06 Signature of Operator or Agent: Clyde M. Becker, Jr. Title: President

For KCC Use ONLY API # 15 - 083-21528-0000 Conductor pipe required None feet Minimum surface pipe required 200 feet per Alt. 10 Approved by: PSH 11-15-06 This authorization expires: 5-15-07 (This authorization void if drilling not started within 6 months of approval date.) Spud date: Agent:

Remember to: - File Drill Pit Application (form CDP-1) with Intent to Drill; - File Completion Form ACO-1 within 120 days of spud date; - File acreage attribution plat according to field proration orders; - Notify appropriate district office 48 hours prior to workover or re-entry; - Submit plugging report (CP-4) after plugging is completed; - Obtain written approval before disposing or injecting salt water. - If this permit has expired (See: authorized expiration date) please check the box below and return to the address below. Well Not Drilled - Permit Expired Signature of Operator or Agent: Date: RECEIVED NOV 15 2006 KCC WICHITA

IN ALL CASES PLOT THE INTENDED WELL ON THE PLAT BELOW

Plat of acreage attributable to a well in a prorated or spaced field

If the intended well is in a prorated or spaced field, please fully complete this side of the form. If the intended well is in a prorated or spaced field complete the plat below showing that the well will be properly located in relationship to other wells producing from the common source of supply. Please show all the wells and within 1 mile of the boundaries of the proposed acreage attribution unit for gas wells and within 1/2 mile of the boundaries of the proposed acreage attribution unit for oil wells.

API No. 15 - 083-21528-0000
 Operator: Becker Oil Corporation
 Lease: Murray
 Well Number: 1
 Field: Wieland West
 Number of Acres attributable to well: _____
 QTR / QTR / QTR of acreage: NW - SE - NW

Location of Well: County: Hodgeman
1575 feet from N / S Line of Section
1575 feet from E / W Line of Section
 Sec. 18 Twp. 21 S. R. 22 East West

Is Section: Regular or Irregular

If Section is Irregular, locate well from nearest corner boundary.
 Section corner used: NE NW SE SW

PLAT

*(Show location of the well and shade attributable acreage for prorated or spaced wells.)
 (Show footage to the nearest lease or unit boundary line.)*

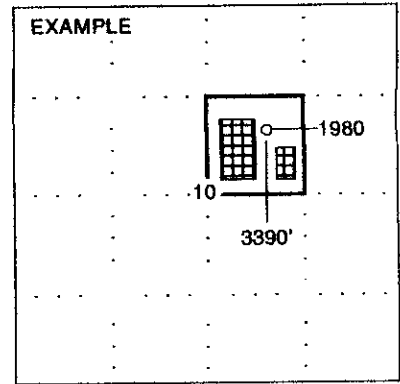
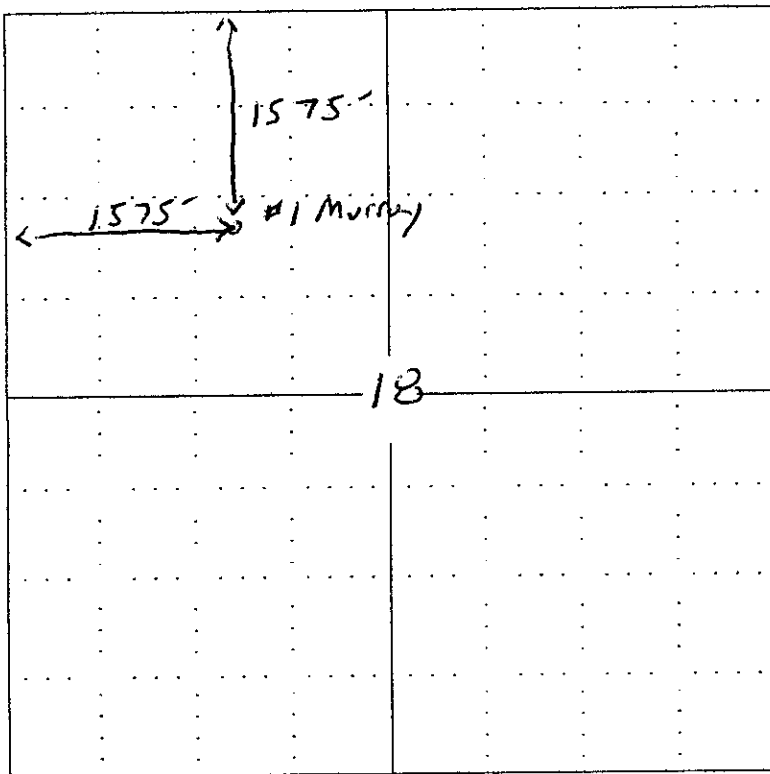

NOTE: In all cases locate the spot of the proposed drilling location.

In plotting the proposed location of the well, you must show:

1. The manner in which you are using the depicted plat by identifying section lines, i.e. 1 section, 1 section with 8 surrounding sections, 4 sections, etc.
2. The distance of the proposed drilling location from the section's south / north and east / west.
3. The distance to the nearest lease or unit boundary line.
4. If proposed location is located within a prorated or spaced field a certificate of acreage attribution plat must be attached. (CO 7 for oil wells)

RECEIVED

NOV 15 2006

KCC WICHITA

KANSAS CORPORATION COMMISSION
OIL & GAS CONSERVATION DIVISION

Form CDP-1
April 2004
Form must be Typed

APPLICATION FOR SURFACE PIT

Submit in Duplicate

| | | |
|--|--|--|
| Operator Name: Becker Oil Corporation | | License Number: 31093 |
| Operator Address: P. O. Box 1150, Ponca City, OK 74602 | | |
| Contact Person: Clyde M. Becker, Jr. | | Phone Number: (303) 816 - 2013 |
| Lease Name & Well No.: Murray #1 | | Pit Location (QQQQ): NW SE/4 NW |
| Type of Pit: <input type="checkbox"/> Emergency Pit <input type="checkbox"/> Burn Pit <input type="checkbox"/> Settling Pit <input checked="" type="checkbox"/> Drilling Pit <input type="checkbox"/> Workover Pit <input type="checkbox"/> Haul-Off Pit <small>(If WP Supply API No. or Year Drilled)</small> | Pit is: <input checked="" type="checkbox"/> Proposed <input type="checkbox"/> Existing If Existing, date constructed: _____ Pit capacity: 1800 (bbbls) | Sec. 18 Twp. 21S R. 22 <input type="checkbox"/> East <input checked="" type="checkbox"/> West 1575 Feet from <input checked="" type="checkbox"/> North / <input type="checkbox"/> South Line of Section 1575 Feet from <input type="checkbox"/> East / <input checked="" type="checkbox"/> West Line of Section Hodgeman County |
| Is the pit located in a Sensitive Ground Water Area? <input type="checkbox"/> Yes <input checked="" type="checkbox"/> No | | Chloride concentration: _____ mg/l <small>(For Emergency Pits and Settling Pits only)</small> |
| Is the bottom below ground level? <input checked="" type="checkbox"/> Yes <input type="checkbox"/> No | Artificial Liner? <input type="checkbox"/> Yes <input checked="" type="checkbox"/> No | How is the pit lined if a plastic liner is not used? |
| Pit dimensions (all but working pits): 60 Length (feet) 60 Width (feet) _____ N/A: Steel Pits Depth from ground level to deepest point: 3 (feet) | | |
| If the pit is lined give a brief description of the liner material, thickness and installation procedure. | | Describe procedures for periodic maintenance and determining liner integrity, including any special monitoring. |
| Distance to nearest water well within one-mile of pit N/4 6100' feet Depth of water well 298' feet | | Depth to shallowest fresh water 135' feet. Source of information: _____ measured _____ well owner _____ electric log <input checked="" type="checkbox"/> KDWR |
| Emergency, Settling and Burn Pits ONLY: Producing Formation: _____ Number of producing wells on lease: _____ Barrels of fluid produced daily: _____ Does the slope from the tank battery allow all spilled fluids to flow into the pit? <input type="checkbox"/> Yes <input type="checkbox"/> No | | Drilling, Workover and Haul-Off Pits ONLY: Type of material utilized in drilling/workover: starch mud Number of working pits to be utilized: 2 Abandonment procedure: evaporate, then back-fill and replace top soil _____ Drill pits must be closed within 365 days of spud date. |
| I hereby certify that the above statements are true and correct to the best of my knowledge and belief. | | |
| 11/10/06 Date | | Signature of Applicant or Agent |
| | | RECEIVED NOV 15 2006 |

15-083-21528-0000

KCC WICHITA

KCC OFFICE USE ONLY

Date Received: **11/15/06** Permit Number: _____ Permit Date: **11/15/06** Lease Inspection: Yes No