

KANSAS CORPORATION COMMISSION
OIL & GAS CONSERVATION DIVISION

NOV 21 2006

Form C-1

December 2002

Form must be Typed

Form must be Signed

All blanks must be Filled

For KCC Use:

Effective Date: 12-3-06

District # 3

SGA? Yes No

NOTICE OF INTENT TO DRILL
Must be approved by KCC five (5) days prior to commencing well

CONSERVATION DIVISION
WICHITA, KS

Expected Spud Date November 29th 2006
month day year

Spot 230' N, 165' W
NW - NW - NE Sec. 31 Twp. 14 S. R. 9
 East
 West
100 feet from N / S Line of Section
2475 feet from E / W Line of Section
Is SECTION Regular Irregular?

OPERATOR: License# 9408
Name: Trans Pacific Oil Corporation
Address: 100 S. Main, Suite 200
City/State/Zip: Wichita, KS 67202
Contact Person: Bryce Bidleman
Phone: 316-262-3596

(Note: Locate well on the Section Plat on reverse side)
County: Ellsworth
Lease Name: Soukup 'B' Well #: 1-31
Field Name: Wildcat

CONTRACTOR: License# 33549
Name: Landmark Drilling, LLC

Is this a Prorated / Spaced Field? Yes No
Target Formation(s): Lansing-Kansas City
Nearest Lease or unit boundary: 100'

Well Drilled For: Well Class: Type Equipment:
 Oil Enh Rec Infield Mud Rotary
 Gas Storage Pool Ext. Air Rotary
 OAWD Disposal Wildcat Cable
 Seismic; # of Holes Other

Ground Surface Elevation: 1654 feet MSL
Water well within one-quarter mile: Yes No
Public water supply well within one mile: Yes No

If OWWO: old well information as follows:
Operator: _____
Well Name: _____
Original Completion Date: _____ Original Total Depth: _____

Depth to bottom of fresh water: 100±
Depth to bottom of usable water: 280
Surface Pipe by Alternate: 1 2
Length of Surface Pipe Planned to be set: 320'
Length of Conductor Pipe required: None
Projected Total Depth: 2900'
Formation at Total Depth: Kansas City

Directional, Deviated or Horizontal wellbore? Yes No
If Yes, true vertical depth: _____
Bottom Hole Location: _____
KCC DKT #: _____

Water Source for Drilling Operations:
 Well Farm Pond Other _____
DWR Permit #: _____

Oil & Gas Leases w/pooling clauses attached.

(Note: Apply for Permit with DWR)

Will Cores be taken? Yes No
If Yes, proposed zone: _____

AFFIDAVIT

The undersigned hereby affirms that the drilling, completion and eventual plugging of this well will comply with K.S.A. 55 et. seq.

It is agreed that the following minimum requirements will be met:

1. Notify the appropriate district office *prior* to spudding of well;
2. A copy of the approved notice of intent to drill *shall be* posted on each drilling rig;
3. The minimum amount of surface pipe as specified below *shall be set* by circulating cement to the top; in all cases surface pipe *shall be set* through all unconsolidated materials plus a minimum of 20 feet into the underlying formation.
4. If the well is dry hole, an agreement between the operator and the district office on plug length and placement is necessary *prior to plugging*;
5. The appropriate district office will be notified before well is either plugged or production casing is cemented in;
6. If an ALTERNATE II COMPLETION, production pipe shall be cemented from below any usable water to surface within *120 days* of spud date.
Or pursuant to Appendix "B" - Eastern Kansas surface casing order #133,891-C, which applies to the KCC District 3 area, alternate II cementing must be completed within 30 days of the spud date or the well shall be plugged. *In all cases, NOTIFY district office prior to any cementing.*

I hereby certify that the statements made herein are true and to the best of my knowledge and belief.

Date: 11-21-06 Signature of Operator or Agent: W. Bryce Bidleman Title: Geologist

For KCC Use ONLY
API # 15 - 053-21195-0000
Conductor pipe required None feet
Minimum surface pipe required 300 feet per Alt. 1
Approved by: [Signature]
This authorization expires: 5-28-07
(This authorization void if drilling not started within 6 months of approval date.)
Spud date: _____ Agent: _____

Remember to:

- File Drill Pit Application (form CDP-1) with Intent to Drill;
- File Completion Form ACO-1 within 120 days of spud date;
- File acreage attribution plat according to field proration orders;
- Notify appropriate district office 48 hours prior to workover or re-entry;
- Submit plugging report (CP-4) after plugging is completed;
- Obtain written approval before disposing or injecting salt water.
- If this permit has expired (See: authorized expiration date) please check the box below and return to the address below.

Well Not Drilled - Permit Expired

Signature of Operator or Agent: _____
Date: _____

31
14
9W

IN ALL CASES PLOT THE INTENDED WELL ON THE PLAT BELOW

Plat of acreage attributable to a well in a prorated or spaced field

If the intended well is in a prorated or spaced field, please fully complete this side of the form. If the intended well is in a prorated or spaced field complete the plat below showing that the well will be properly located in relationship to other wells producing from the common source of supply. Please show all the wells and within 1 mile of the boundaries of the proposed acreage attribution unit for gas wells and within 1/2 mile of the boundaries of the proposed acreage attribution unit for oil wells.

API No. 15 - 053-21195-0000
Operator: Trans Pacific Oil Corporation
Lease: Soukup 'B'
Well Number: 1-31
Field: Wildcat

Number of Acres attributable to well: _____
QTR / QTR / QTR of acreage: NW - NW - NE

Location of Well: County: Ellsworth
100 feet from N / S Line of Section
2475 feet from E / W Line of Section
Sec. 31 Twp. 14 S. R. 9 East West

Is Section: Regular or Irregular

If Section is Irregular, locate well from nearest corner boundary.
Section corner used: NE NW SE SW

PLAT

*(Show location of the well and shade attributable acreage for prorated or spaced wells.)
(Show footage to the nearest lease or unit boundary line.)*

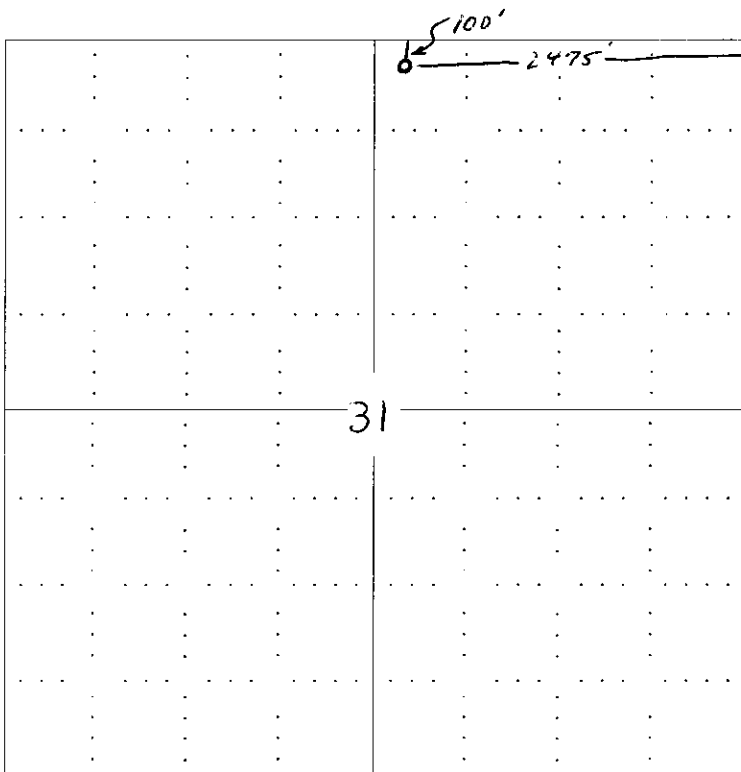

RECEIVED
KANSAS CORPORATION COMMISSION
NOV 21 2006
CONSERVATION DIVISION
WICHITA, KS

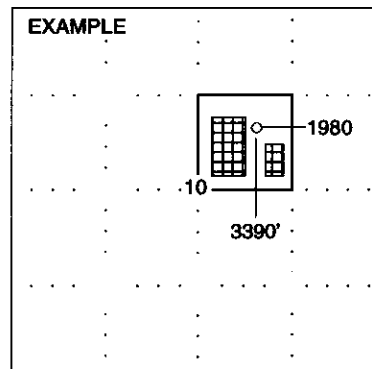

SEWARD CO.

NOTE: In all cases locate the spot of the proposed drilling locaton.

In plotting the proposed location of the well, you must show:

1. The manner in which you are using the depicted plat by identifying section lines, i.e. 1 section, 1 section with 8 surrounding sections, 4 sections, etc.
2. The distance of the proposed drilling location from the section's south / north and east / west.
3. The distance to the nearest lease or unit boundary line.
4. If proposed location is located within a prorated or spaced field a certificate of acreage attribution plat must be attached: (CO-7 for oil wells; CG-8 for gas wells).

**KANSAS CORPORATION COMMISSION
OIL & GAS CONSERVATION DIVISION
APPLICATION FOR SURFACE PIT**

**Form CDP-1
April 2004
Form must be Typed**

Submit in Duplicate

Operator Name: Trans Pacific Oil Corp.		License Number: 9408	
Operator Address: 100 S. Main, Suite 200			
Contact Person: Bryce Bidleman		Phone Number: (316) 262 - 3596	
Lease Name & Well No.: Soukup 'B' 1-31		Pit Location (QQQQ): 230' N, 165' W NW NW NE	
Type of Pit: <input type="checkbox"/> Emergency Pit <input type="checkbox"/> Burn Pit <input type="checkbox"/> Settling Pit <input checked="" type="checkbox"/> Drilling Pit <input type="checkbox"/> Workover Pit <input type="checkbox"/> Haul-Off Pit (If WP Supply API No. or Year Drilled)		Pit is: <input checked="" type="checkbox"/> Proposed <input type="checkbox"/> Existing If Existing, date constructed: _____ Pit capacity: _____ (bbls)	
Is the pit located in a Sensitive Ground Water Area? <input type="checkbox"/> Yes <input type="checkbox"/> No		Sec. <u>31</u> Twp. <u>14S</u> R. <u>9</u> <input type="checkbox"/> East <input checked="" type="checkbox"/> West <u>100</u> Feet from <input checked="" type="checkbox"/> North / <input type="checkbox"/> South Line of Section <u>2475</u> Feet from <input checked="" type="checkbox"/> East / <input type="checkbox"/> West Line of Section Ellsworth _____ County	
Chloride concentration: _____ mg/l <i>(For Emergency Pits and Settling Pits only)</i>		How is the pit lined if a plastic liner is not used? _____	
Is the bottom below ground level? <input type="checkbox"/> Yes <input type="checkbox"/> No		Artificial Liner? <input type="checkbox"/> Yes <input type="checkbox"/> No	
Pit dimensions (all but working pits): <u>150</u> Length (feet) <u>150</u> Width (feet) _____ N/A: Steel Pits Depth from ground level to deepest point: <u>4</u> (feet)			
If the pit is lined give a brief description of the liner material, thickness and installation procedure.		Describe procedures for periodic maintenance and determining liner integrity, including any special monitoring. RECEIVED KANSAS CORPORATION COMMISSION NOV 21 2006 CONSERVATION DIVISION WICHITA, KS	
Distance to nearest water well within one-mile of pit <u>4085</u> feet Depth of water well <u>54</u> feet		Depth to shallowest fresh water <u>29</u> feet. Source of information: <u>KHKCS</u> _____ _____ measured _____ well owner _____ electric log _____ KDWR	
Emergency, Settling and Burn Pits ONLY: Producing Formation: _____ Number of producing wells on lease: _____ Barrels of fluid produced daily: _____ Does the slope from the tank battery allow all spilled fluids to flow into the pit? <input type="checkbox"/> Yes <input type="checkbox"/> No		Drilling, Workover and Haul-Off Pits ONLY: Type of material utilized in drilling/workover: <u>Fresh mud</u> Number of working pits to be utilized: <u>3</u> Abandonment procedure: <u>Let pits dry, fill pits, rip and smooth location.</u> Drill pits must be closed within 365 days of spud date.	
I hereby certify that the above statements are true and correct to the best of my knowledge and belief.			
<u>11-21-06</u> _____ Date		<u>W. Bryce Bidleman</u> _____ Signature of Applicant or Agent	

15053-21195-0000

KCC OFFICE USE ONLY			RFAS + 72HRS
Date Received: <u>11/21/06</u>	Permit Number: _____	Permit Date: <u>11/28/06</u>	Lease Inspection: <input checked="" type="checkbox"/> Yes <input type="checkbox"/> No

KANSAS

CORPORATION COMMISSION

KATHLEEN SEBELIUS, GOVERNOR
BRIAN J. MOLINE, CHAIR
ROBERT E. KREHBIEL, COMMISSIONER
MICHAEL C. MOFFET, COMMISSIONER

November 28, 2006

Mr. Bryce Bidleman
Trans Pacific Oil Corporation
100 S. Main Ste 200
Wichita, KS 67202

Re: Drilling Pit Application
Soukup B Lease Well No. 1-31
NE/4 Sec. 31-14S-09W
Ellsworth County, Kansas

Dear Mr. Bidleman:

District staff has inspected the above referenced location and has determined that the reserve pit shall be constructed **without slots**, the bottom shall be flat and reasonably level, and the free fluids must be removed. The fluids are to be removed from the reserve pit as soon as the Hutchinson Salt section has been drilled through and displacement of the fluids into the reserve pit has occurred. The fluids should be removed again within 72 hours after drilling operations have ceased.

If production casing is set all completion fluids shall be removed from the working pits daily. NO completion fluids or non-exempt wastes shall be placed in the reserve pit.

The fluids should be taken to an authorized disposal well. Please call the District Office at (316) 630-4000 when the fluids have been removed. Please file form CDP-5 (August 2004), Exploration and Production Waste Transfer, within 30 days of fluid removal. Conservation division forms are available through our office and on the KCC web site:
www.kcc.state.ks.us/conservation/forms.

A copy of this letter should be posted in the doghouse along with the approved Intent to Drill.
If you have any questions or concerns please feel free to contact the undersigned at the above address.

Sincerely,



Kathy Haynes
Environmental Protection and Remediation Department

cc: File