

For KCC Use: 12-4-06  
 Effective Date: \_\_\_\_\_  
 District # 1  
 SGA?  Yes  No

KANSAS CORPORATION COMMISSION  
 OIL & GAS CONSERVATION DIVISION

Form C-1  
 December 2002  
**Form must be Typed**  
**Form must be Signed**  
**All blanks must be Filled**

**NOTICE OF INTENT TO DRILL**

Must be approved by KCC five (5) days prior to commencing well

Expected Spud Date December 20, 2006  
 month day year

OPERATOR: License# 32309  
 Name: Presco Western, LLC  
 Address: 5480 Valmont, Ste. 350  
Boulder, CO 80301  
 City/State/Zip: \_\_\_\_\_  
 Contact Person: Leonard Witkowski  
 Phone: 303-444-8881

CONTRACTOR: License# 33375  
 Name: Cheyenne Drilling LP

Well Drilled For:	Well Class:	Type Equipment:
<input checked="" type="checkbox"/> Oil <input checked="" type="checkbox"/> Enh Rec	<input checked="" type="checkbox"/> Infield	<input checked="" type="checkbox"/> Mud Rotary
<input checked="" type="checkbox"/> Gas <input type="checkbox"/> Storage	<input type="checkbox"/> Pool Ext.	<input type="checkbox"/> Air Rotary
<input type="checkbox"/> OWWO <input type="checkbox"/> Disposal	<input type="checkbox"/> Wildcat	<input type="checkbox"/> Cable
<input type="checkbox"/> Seismic; # of Holes _____	<input type="checkbox"/> Other _____	
<input type="checkbox"/> Other _____		

If OWWO: old well information as follows:  
 Operator: \_\_\_\_\_  
 Well Name: \_\_\_\_\_  
 Original Completion Date: \_\_\_\_\_ Original Total Depth: \_\_\_\_\_

Directional, Deviated or Horizontal wellbore?  Yes  No  
 If Yes, true vertical depth: \_\_\_\_\_  
 Bottom Hole Location: \_\_\_\_\_  
 KCC DKT #: \_\_\_\_\_

PRORATED & SPACED: HUBBARD

Spot NW NE NW Sec. 16 Twp. 30 S. R. 32  
578 feet from  N /  S Line of Section  
1653 feet from  E /  W Line of Section  
 Is SECTION  Regular  Irregular?

(Note: Locate well on the Section Plat on reverse side)  
 County: Haskell  
 Lease Name: Hall Well #: 9-C16-30-32  
 Field Name: Unnamed  
 Is this a Prorated / Spaced Field?  Yes  No  
 Target Formation(s): Morrow  
 Nearest Lease or unit boundary: 578  
 Ground Surface Elevation: 2890.5 feet MSL  
 Water well within one-quarter mile:  Yes  No  
 Public water supply well within one mile:  Yes  No  
 Depth to bottom of fresh water: 560  
 Depth to bottom of usable water: 620  
 Surface Pipe by Alternate:  1  2  
 Length of Surface Pipe Planned to be set: 640' minimum  
 Length of Conductor Pipe required: none  
 Projected Total Depth: 5950  
 Formation at Total Depth: St. Louis  
 Water Source for Drilling Operations:  
 Well  Farm Pond  Other \_\_\_\_\_  
 DWR Permit #: TO BE ASSIGNED xxxxxxxxxxxxxxx  
 (Note: Apply for Permit with DWR )  
 Will Cores be taken?  Yes  No  
 If Yes, proposed zone: \_\_\_\_\_

**AFFIDAVIT**

The undersigned hereby affirms that the drilling, completion and eventual plugging of this well will comply with K.S.A. 55 et. seq.  
 It is agreed that the following minimum requirements will be met:

1. Notify the appropriate district office **prior** to spudding of well;
2. A copy of the approved notice of intent to drill **shall be** posted on each drilling rig;
3. The minimum amount of surface pipe as specified below **shall be set** by circulating cement to the top; in all cases surface pipe **shall be set** through all unconsolidated materials plus a minimum of 20 feet into the underlying formation.
4. If the well is dry hole, an agreement between the operator and the district office on plug length and placement is necessary **prior to plugging**;
5. The appropriate district office will be notified before well is either plugged or production casing is cemented in;
6. If an ALTERNATE II COMPLETION, production pipe shall be cemented from below any usable water to surface within **120 days** of spud date. Or pursuant to Appendix "B" - Eastern Kansas surface casing order #133,891-C, which applies to the KCC District 3 area, alternate II cementing must be completed within 30 days of the spud date or the well shall be plugged. **In all cases, NOTIFY district office** prior to any cementing.

I hereby certify that the statements made herein are true and to the best of my knowledge and belief.  
 Date: 11/27/2006 Signature of Operator or Agent: \_\_\_\_\_ Title: Regulatory Specialist

RECEIVED  
 KANSAS CORPORATION COMMISSION  
 NOV 29 2006  
 CONSERVATION DIVISION  
 WICHITA, KS

For KCC Use ONLY  
 API # 15 - 081-21695-0000  
 Conductor pipe required None feet  
 Minimum surface pipe required 640 feet per Alt (1)  
 Approved by: Paul H-29-06  
 This authorization expires: 5-29-07  
 (This authorization void if drilling not started within 6 months of approval date.)  
 Spud date: \_\_\_\_\_ Agent: \_\_\_\_\_

Remember to:  
 - File Drill Pit Application (form CDP-1) with Intent to Drill;  
 - File Completion Form ACO-1 within 120 days of spud date;  
 - File acreage attribution plat according to field proration orders;  
 - Notify appropriate district office 48 hours prior to workover or re-entry;  
 - Submit plugging report (CP-4) after plugging is completed;  
 - Obtain written approval before disposing or injecting salt water.  
 - If this permit has expired (See: authorized expiration date) please check the box below and return to the address below.  
 Well Not Drilled - Permit Expired  
 Signature of Operator or Agent: \_\_\_\_\_  
 Date: \_\_\_\_\_

Mall to: KCC - Conservation Division, 130 S. Market - Room 2078, Wichita, Kansas 67202

16  
 30  
 32W

**IN ALL CASES PLOT THE INTENDED WELL ON THE PLAT BELOW**

*Plat of acreage attributable to a well in a prorated or spaced field*

**If the intended well is in a prorated or spaced field, please fully complete this side of the form.** If the intended well is in a prorated or spaced field complete the plat below showing that the well will be properly located in relationship to other wells producing from the common source of supply. Please show all the wells and within 1 mile of the boundaries of the proposed acreage attribution unit for gas wells and within 1/2 mile of the boundaries of the proposed acreage attribution unit for oil wells.

API No. 15 - 081-21695-0000  
 Operator: Presco Western, LLC  
 Lease: Hall  
 Well Number: 9-C16-30-32  
 Field: Unnamed  
 Number of Acres attributable to well: 160  
 QTR / QTR / QTR of acreage: NW - NE - NW

Location of Well: County: Haskell  
578 feet from  N /  S Line of Section  
1653 feet from  E /  W Line of Section  
 Sec. 16 Twp. 30 S. R. 32  East  West

Is Section:  Regular or  Irregular

**If Section is Irregular, locate well from nearest corner boundary.**  
 Section corner used:  NE  NW  SE  SW

**PLAT**

*(Show location of the well and shade attributable acreage for prorated or spaced wells.)  
 (Show footage to the nearest lease or unit boundary line.)*

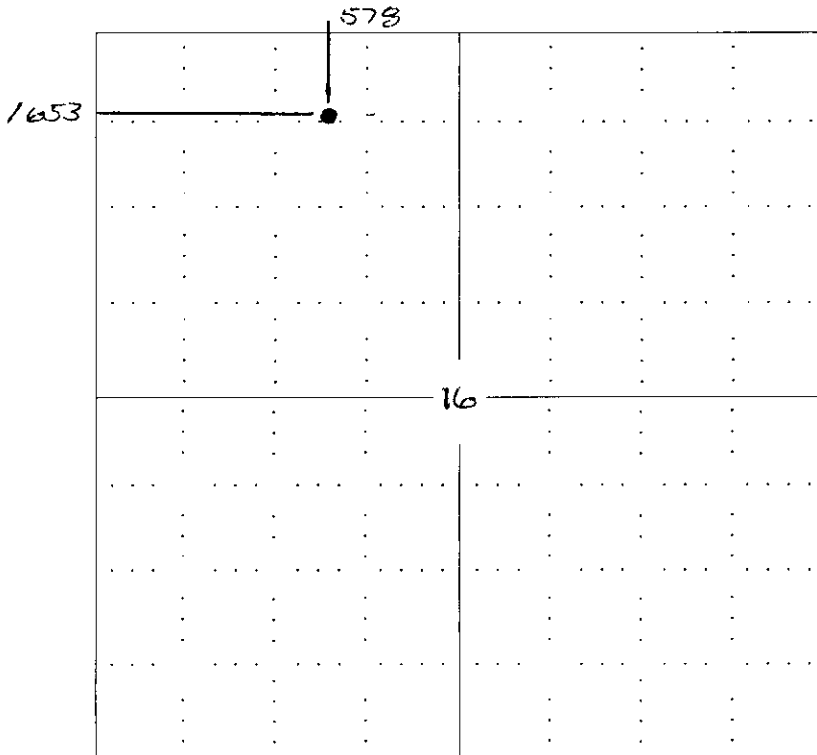

RECEIVED  
 KANSAS CORPORATION COMMISSION  
 NOV 29 2006  
 CONSERVATION DIVISION  
 WICHITA, KS

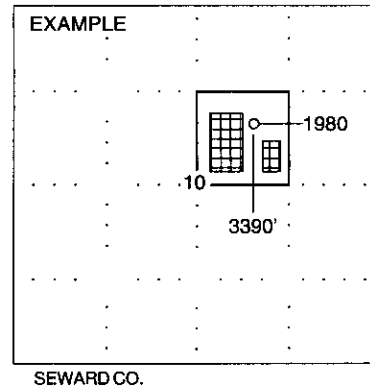

**NOTE: In all cases locate the spot of the proposed drilling locaton.**

**In plotting the proposed location of the well, you must show:**

1. The manner in which you are using the depicted plat by identifying section lines, i.e. 1 section, 1 section with 8 surrounding sections, 4 sections, etc.
2. The distance of the proposed drilling location from the section's south / north and east / west.
3. The distance to the nearest lease or unit boundary line.
4. If proposed location is located within a prorated or spaced field a certificate of acreage attribution plat must be attached: (CO-7 for oil wells; CG-8 for gas wells).

15-081-21695-0000

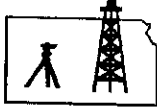

**ROBINSON SERVICES**  
Oil Field & Construction Staking  
P.O. Box 2324  
Garden City, Kansas 67846  
Office/Fax: (620) 276-6159  
Cell: (620) 272-1499

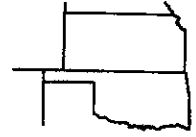

**q112006-k**  
PLAT NO.

**6460**  
INVOICE NO.

**Presco Western, LLC**  
OPERATOR

**Hall #9-C16-30-32**  
LEASE NAME

**Haskell County, KS**  
COUNTY

**16**      **30s**      **32w**  
Sec.      Twp.      Rng.

**578' FNL - 1653' FWL**  
LOCATION SPOT

SCALE: 1" = 1000'  
DATE: Nov. 20<sup>th</sup>, 2006  
MEASURED BY: Kent C.  
DRAWN BY: Gabe Q.  
AUTHORIZED BY: Len W.



D.F.: \_\_\_\_\_  
GR. ELEVATION: 2890.5'      TOP OF K.B.: \_\_\_\_\_

**Directions:** From the SW corner of Sublette, KS (at the intersection of Hwy 83 & Hwy 56) - Now go 3 miles South on Hwy 83 - Now go 2 miles East to the SW corner of section 16-30s-32w - Now go 1 mile North - Now go 0.3 mile East - Now go South approx. 275 ft through flood irr. wheat & approx. 303 ft on South through cut feed stubble into staked location.

*This drawing does not constitute a monumented survey or a land survey plat construction purposes only*

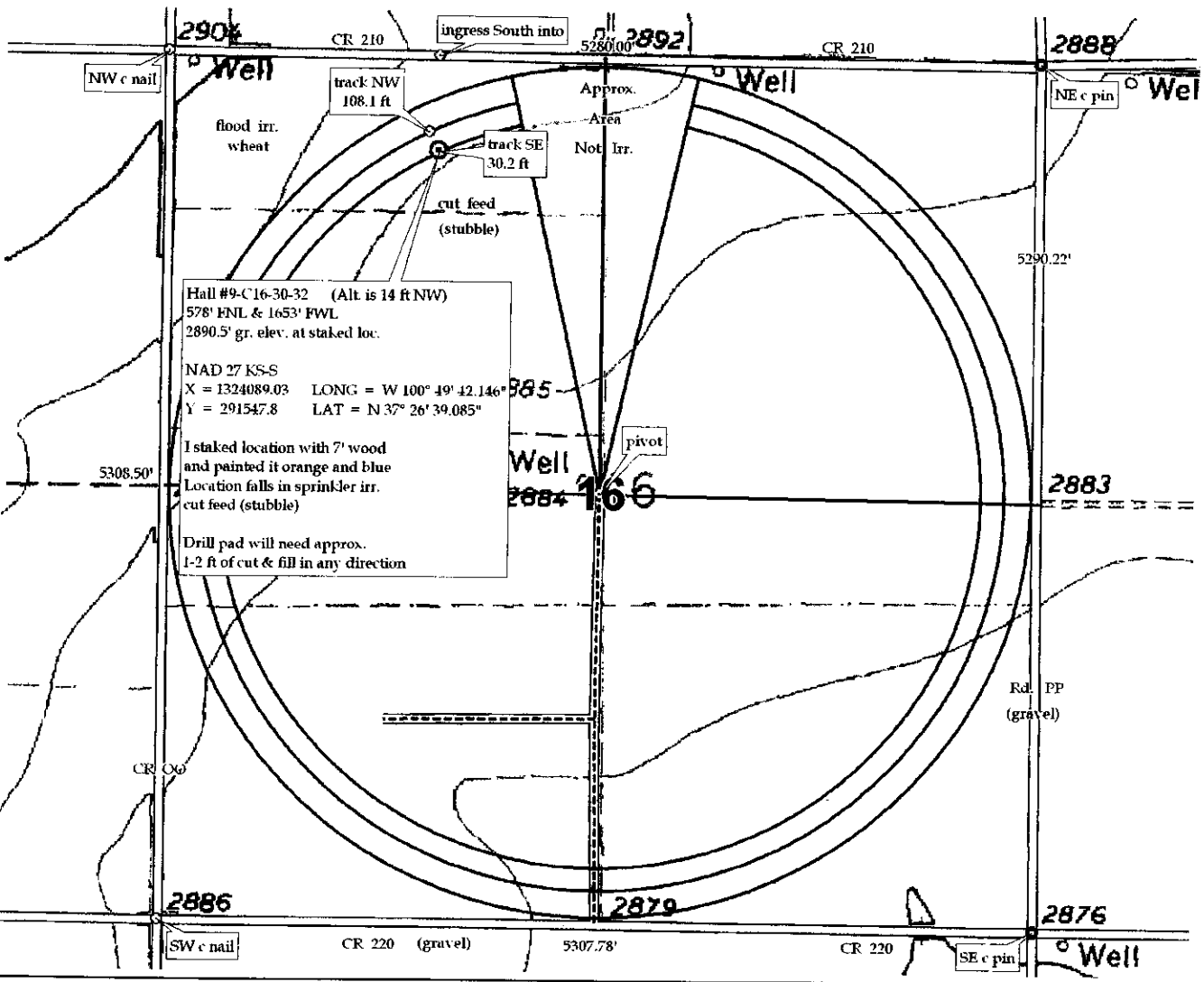

**KANSAS CORPORATION COMMISSION  
OIL & GAS CONSERVATION DIVISION  
APPLICATION FOR SURFACE PIT**

Form CDP-1  
April 2004  
Form must be Typed

*Submit in Duplicate*

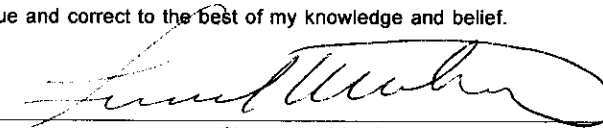
Operator Name: <b>Presco Western, LLC</b>		License Number: <b>32309</b>
Operator Address: <b>5480 Valmont, Ste. 350 Boulder, CO 80301</b>		
Contact Person: <b>Leonard Witkowski</b>		Phone Number: ( <b>303</b> ) <b>444 - 8881</b>
Lease Name & Well No.: <b>Hall 9-C16-30-32</b>		Pit Location (QQQQ): <b>NW NE NW</b>
Type of Pit: <input type="checkbox"/> Emergency Pit <input type="checkbox"/> Burn Pit <input type="checkbox"/> Settling Pit <input checked="" type="checkbox"/> Drilling Pit <input type="checkbox"/> Workover Pit <input type="checkbox"/> Haul-Off Pit <i>(If WP Supply API No. or Year Drilled)</i>	Pit is: <input checked="" type="checkbox"/> Proposed <input type="checkbox"/> Existing If Existing, date constructed: _____ Pit capacity: <b>5000</b> (bbls)	Sec. <b>16</b> Twp. <b>30</b> R. <b>32</b> <input type="checkbox"/> East <input checked="" type="checkbox"/> West <b>578</b> Feet from <input checked="" type="checkbox"/> North / <input type="checkbox"/> South Line of Section <b>1653</b> Feet from <input type="checkbox"/> East / <input checked="" type="checkbox"/> West Line of Section <b>Haskell</b> _____ County
Is the pit located in a Sensitive Ground Water Area? <input type="checkbox"/> Yes <input checked="" type="checkbox"/> No		Chloride concentration: _____ mg/l <i>(For Emergency Pits and Settling Pits only)</i>
Is the bottom below ground level? <input checked="" type="checkbox"/> Yes <input type="checkbox"/> No	Artificial Liner? <input type="checkbox"/> Yes <input checked="" type="checkbox"/> No	How is the pit lined if a plastic liner is not used? <b>Natural mud seal</b>
Pit dimensions (all but working pits): <b>125</b> Length (feet) <b>125</b> Width (feet)    _____ N/A: Steel Pits Depth from ground level to deepest point: <b>5</b> (feet)		
If the pit is lined give a brief description of the liner material, thickness and installation procedure.		Describe procedures for periodic maintenance and determining liner integrity, including any special monitoring.
Distance to nearest water well within one-mile of pit <b>1344</b> feet    Depth of water well <b>638</b> feet		Depth to shallowest fresh water <b>265</b> feet. Source of information: <b>KWK</b> (2) _____ measured    _____ well owner    _____ electric log    _____ KDWR
<b>Emergency, Settling and Burn Pits ONLY:</b> Producing Formation: _____ Number of producing wells on lease: _____ Barrels of fluid produced daily: _____ Does the slope from the tank battery allow all spilled fluids to flow into the pit? <input type="checkbox"/> Yes <input type="checkbox"/> No		<b>Drilling, Workover and Haul-Off Pits ONLY:</b> Type of material utilized in drilling/workover: <b>Natural mud</b> Number of working pits to be utilized: <b>One (1)</b> Abandonment procedure: <b>Air evaporation and backfill</b> _____ Drill pits must be closed within 365 days of spud date.
I hereby certify that the above statements are true and correct to the best of my knowledge and belief.		
Date: <b>11/27/2006</b>		Signature of Applicant or Agent: 

**RECEIVED**  
**KANSAS CORPORATION COMMISSION**  
**NOV 29 2006**  
**CONSERVATION DIVISION**  
**WICHITA, KS**

15-081-21695-0000

KCC OFFICE USE ONLY			
Date Received: <b>11/29/06</b>	Permit Number: _____	Permit Date: <b>11/29/06</b>	Lease Inspection: <input type="checkbox"/> Yes <input checked="" type="checkbox"/> No

Mail to: KCC - Conservation Division, 130 S. Market - Room 2078, Wichita, Kansas 67202