

FOR KCC USE:

9432343

FORM C-1 7/91

FORM MUST BE TYPED

FORM MUST BE SIGNED

EFFECTIVE DATE: 5-7-94

State of Kansas

ALL BLANKS MUST BE FILLED SGA? Yes No Must be approved by the K.C.C.

NOTICE OF INTENT TO DRILL DIST. #4
five (5) days prior to commencing well

Expected Spud Date 5-5-94
month day year

Spot SE SE NE 17 10S 15 X East
Sec Twp S, Rg West

OPERATOR: License # 30129
Name: EAGLE CREEK CORPORATION
Address: 107 N. Market, Ste 509
City/State/Zip: Wichita, KS 67202
Contact Person: William D. Harrison
Phone: 316-264-8044

2970' feet from South / ~~West~~ line of Section
330' feet from East / ~~West~~ line of Section
IS SECTION X REGULAR IRREGULAR?

CONTRACTOR: License #: 30684
Name: ABERCROMBIE, RTD., INC.
262-1841

(NOTE: Locate well on the Section Plat on Reverse Side)

Well Drilled For: Well Class: Type Equipment:
 Oil Enh Rec Infield Mud Rotary
 Gas Storage Pool Ext. Air Rotary
 OWWO Disposal Wildcat Cable
 Seismic; # of Holes Other

County: Osborne

Lease Name: BOWMAN Well #: #1

Field Name: Wildcat

Is this a Prorated/Spaced Field? yes no

Target Formation(s): Conglomerate

Nearest lease or unit boundary: 330'

Ground Surface Elevation: unknown 1800 App. topog. feet MSL

Water well within one-quarter mile: yes no

Public water supply well within one mile: yes no

Depth to bottom of fresh water: 50'

Depth to bottom of usable water: 500'

Surface Pipe by Alternate: 1 2

Length of Surface Pipe Planned to be set: (.250') 200'

Length of Conductor pipe required: 0

Projected Total Depth: 3450'

Formation at Total Depth: Conglomerate

Water Source for Drilling Operations:

well farm pond other

DWR Permit #: WILL FILE

Will Cores Be Taken?: yes no

If yes, proposed zone: N/A

Directional, Deviated or Horizontal wellbore? yes no

If yes, true vertical depth: N/A

Bottom Hole Location:

RECEIVED

AFFIDAVIT

KANSAS CORPORATION COMMISSION

The undersigned hereby affirms that the drilling, completion and eventual plugging of this well will comply with K.S.A. 55-101, et seq. It is agreed that the following minimum requirements will be met:

1. Notify the appropriate district office prior to spudding of well;
2. A copy of the approved notice of intent to drill shall be posted on each drilling rig;
3. The minimum amount of surface pipe as specified below shall be set by circulating cement to the top; in all cases surface pipe shall be set through all unconsolidated materials plus a minimum of 20 feet into the underlying formation;
4. If the well is dry hole, an agreement between the operator and the district office on plug length and placement is necessary prior to plugging;
5. The appropriate district office will be notified before well is either plugged or production casing is cemented in;
6. IF AN ALTERNATE II COMPLETION, PRODUCTION PIPE SHALL BE CEMENTED FROM BELOW ANY USABLE WATER TO SURFACE WITHIN 120 DAYS OF SPUD DATE. IN ALL CASES, NOTIFY DISTRICT OFFICE PRIOR TO ANY CEMENTING.

I hereby certify that the statements made herein are true and to the best of my knowledge and belief.

Date: 4-29-94 Signature of Operator or Agent: [Signature] Title: VICE PRESIDENT

FOR KCC USE:
 API # 15- 141-20283-00-00
 Conductor pipe required NONE feet
 Minimum surface pipe required 200' feet per Alt.
 Approved by: CB 5-2-94
 This authorization expires: 11-2-94
 (This authorization void if drilling not started within 6 months of effective date.)
 Spud date: _____ Agent: _____

REMEMBER TO:

- File Drill Pit Application (form COP-1) with Intent to Drill;
- File Completion Form ACO-1 within 120 days of spud date;
- File acreage attribution plat according to field proration orders;
- Notify appropriate district office 48 hours prior to workover or re-entry;
- Submit plugging report (CP-4) after plugging is completed;
- Obtain written approval before disposing or injecting salt water.

Mail to: Conservation Division, 200 Colorado Derby Building, 202 W. First St., Wichita, Kansas 67202-1286.

N/A
78
PARADISE
N/A

IN ALL CASES PLOT THE INTENDED WELL ON THE PLAT BELOW

PLAT OF ACREAGE ATTRIBUTABLE TO A WELL IN A PRORATED OR SPACED FIELD

If the intended well is in a prorated or spaced field, please fully complete this side of the form. If the intended well is in a prorated or spaced field complete the plat below showing that the well will be properly located in relationship to other wells producing from the common source of supply. Please show all the wells within 1 mile of the boundaries of the proposed acreage attribution unit for gas wells and within 1/2 mile of the boundaries of the proposed acreage attribution unit for oil wells.

API NO. 15- _____
 OPERATOR EAGLE CREEK CORPORATION
 LEASE BOWMAN #1
 WELL NUMBER #1
 FIELD Wildcat

LOCATION OF WELL: COUNTY Osborne
2970' feet from south/north line of section
330' feet from east/west line of section
 SECTION 17 TWP 10S RG 15W

NUMBER OF ACRES ATTRIBUTABLE TO WELL _____
 QTR/QTR/QTR OF ACREAGE _____

IS SECTION X REGULAR or _____ IRREGULAR
IF SECTION IS IRREGULAR, LOCATE WELL FROM NEAREST CORNER BOUNDARY.

Section corner used: _____ NE _____ NW _____ SE _____ SW

PLAT

(Show location of the well and shade attributable acreage for prorated or spaced wells.)
 (Show footage to the nearest lease or unit boundary line.)

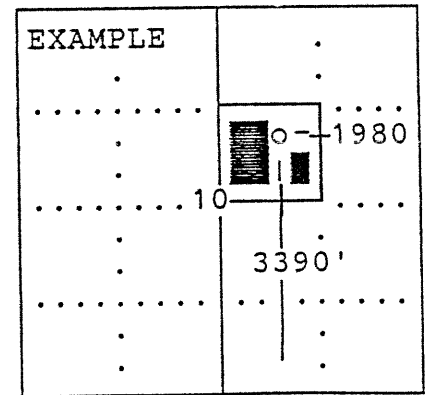
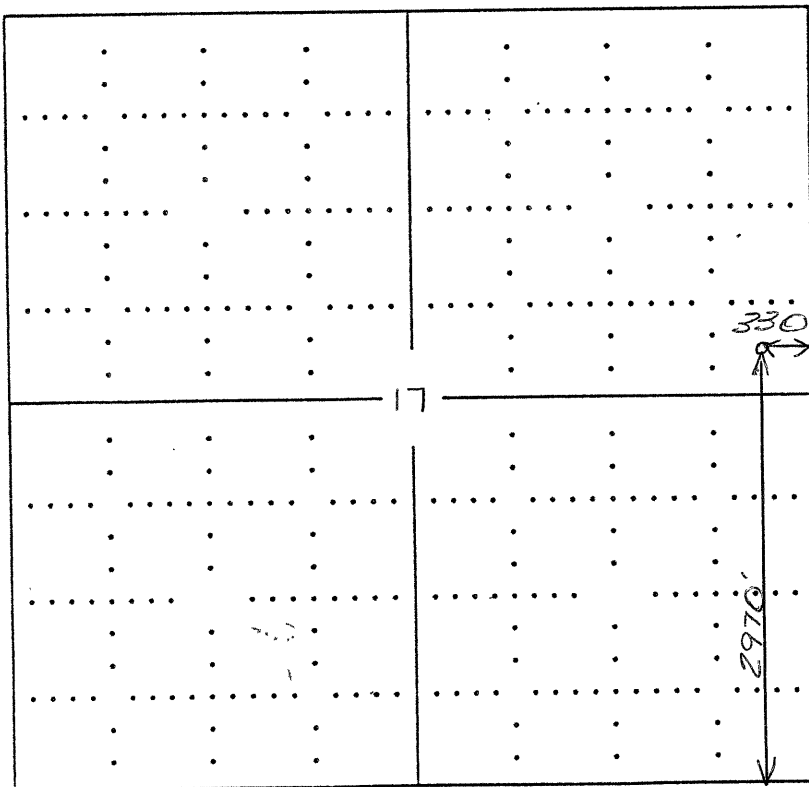

SEWARD CO.

OSBORNE CO., KS

In plotting the proposed location of the well, you must show:

- 1) The manner in which you are using the depicted plat by identifying section lines, i.e. 1 section, 1 section with 8 surrounding sections, 4 sections, etc.;
- 2) the distance of the proposed drilling location from the section's south/north and east/west; and
- 3) the distance to the nearest lease or unit boundary line.