

15-141-30002-00-00

TYPE OR PRINT

NOTICE OF INTENTION TO DRILL

C-1

TO BE FILED WITH THE STATE CORPORATION COMMISSION PRIOR TO COMMENCEMENT OF WELL

1. Operator John O. Farmer, Inc. Address 370 West Wichita, Russell, Kansas
2. Lease name Greene "C" Well No. 1 County Osborne
3. Well Location NE NE NW Sec. 27 Township 10S Range 15W
4. Well to be drilled 330 ft. from nearest lease line.
5. Drilling Contractor D & D Drilling Co., Inc. Address 307 Schweiter Bldg., Wichita, Kansas
6. Type of equipment: Rotary Cable Tool Approx. date operation to begin July 1, 1966.
7. Well to be drilled for Oil Gas Disposal Input Estimated Total Depth of Well 3600 ft.
8. Depth of deepest fresh water well within one mile of location 50 ft. If none exists, write NONE.
9. Ground elevation at location is approx. _____ ft. higher or 25 ft. lower than ground elevation at water well.
10. Depth of the deepest municipal water well within three miles of location _____ ft. If none exists, write NONE
none.
11. Operator states that he will set surface pipe at least 25 ft. below all Tertiary or unconsolidated deposits and, taking into consideration differences in ground elevations, that the minimum depth necessary, to the best of his knowledge and belief, to protect all fresh water zones is 50 ft. and operator agrees to set surface pipe at this location to a depth of not less than 150 ft. Alternate 1 Alternate 2 .

REMARKS:

Signature of Operator

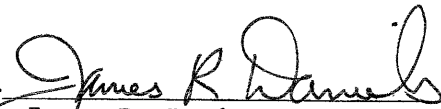

James R. Daniels, Secretary - D & D Drilling Co., Inc.



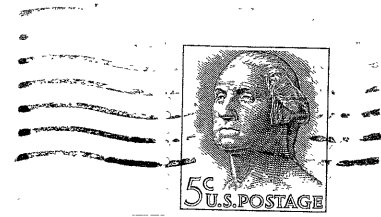

State Corporation Commission of Kansas
Conservation Division
500 Insurance Building
212 North Market
Wichita, Kansas 67202

RECEIVED
STATE CORPORATION COMMISSION
6-30-66
JUN 30 1966

CONSERVATION DIVISION
Wichita, Kansas

(IF PREFERRED, MAIL IN ENVELOPE)