



For KCC Use: 121000
 Effective Date: _____
 District # 3
 SGA? Yes No

KANSAS CORPORATION COMMISSION
 OIL & GAS CONSERVATION DIVISION

1007200

Form C-1
 November 2005

SPOT LOCATION

Form must be Typed
 Blanks must be Filled

NOTICE OF INTENT TO DRILL CORRECTED

Must be approved by KCC five (5) days prior to commencing well

Expected Spud Date: 12/01/2006
 month day year

OPERATOR: License# 5150 ✓
 Name: Colt Energy Inc
 Address 1: P.O. Box 388
 Address 2: _____
 City: Iola State: KS Zip: 66749 + _____
 Contact Person: DENNIS KERSHNER
 Phone: 620-365-3111
 CONTRACTOR: License# 5989 ✓
 Name: Finney, Kurt

Spot Description: _____
 * NW SW NW SW Sec. 2 Twp. 23 S. R. 16 E W
 (a/a/a/a) 850 feet from N / S Line of Section
80 feet from E / W Line of Section

Is SECTION: Regular Irregular?

(Note: Locate well on the Section Plat on reverse side)

County: Coffey
 Lease Name: CROTTS Well #: WSW 1
 Field Name: NEOSHO FALLS-LEROY
 Is this a Prorated / Spaced Field? Yes No
 Target Formation(s): WISNER

Nearest Lease or unit boundary line (in footage): 80
 Ground Surface Elevation: 984 feet MSL

Water well within one-quarter mile: Yes No

Public water supply well within one mile: Yes No

Depth to bottom of fresh water: 25

Depth to bottom of usable water: 200

Surface Pipe by Alternate: I II

Length of Surface Pipe Planned to be set: 50

Length of Conductor Pipe (if any): _____

Projected Total Depth: 1200

Formation at Total Depth: LOWER CHEROKEE SHALE

Water Source for Drilling Operations:
 Well Farm Pond Other: _____

DWR Permit #: _____
 (Note: Apply for Permit with DWR)

Will Cores be taken? Yes No

If Yes, proposed zone: WISNER

Well Drilled For: Oil Gas Seismic; # of Holes _____
 Other: WATER SUPPLY WELL
 Well Class: Enh Rec Storage Disposal Other _____
 Infield Pool Ext. Wildcat
 Type Equipment: Mud Rotary Air Rotary Cable

If OWWO: old well information as follows:
 Operator: _____
 Well Name: _____
 Original Completion Date: _____ Original Total Depth: _____

Directional, Deviated or Horizontal wellbore? Yes No

If Yes, true vertical depth: _____

Bottom Hole Location: _____

KCC DKT # _____

* WAS: NW-SW-NW-SW
 IS: SW-NW-SW-SW

AFFIDAVIT

The undersigned hereby affirms that the drilling, completion and eventual plugging of this well will comply with K.S.A. 55 et. seq.

It is agreed that the following minimum requirements will be met:

1. Notify the appropriate district office **prior** to spudding of well;
2. A copy of the approved notice of intent to drill **shall be posted** on each drilling rig;
3. The minimum amount of surface pipe as specified below **shall be set** by circulating cement to the top; in all cases surface pipe **shall be set** through all unconsolidated materials plus a minimum of 20 feet into the underlying formation.
4. If the well is dry hole, an agreement between the operator and the district office on plug length and placement is necessary **prior to plugging**;
5. The appropriate district office will be notified before well is either plugged or production casing is cemented in;
6. If an ALTERNATE II COMPLETION, production pipe shall be cemented from below any usable water to surface within **120 DAYS** of spud date.
 Or pursuant to Appendix "B" - Eastern Kansas surface casing order #133,891-C, which applies to the KCC District 3 area, alternate II cementing must be completed within 30 days of the spud date or the well shall be plugged. **In all cases, NOTIFY district office** prior to any cementing.

I hereby certify that the statements made herein are true and to the best of my knowledge and belief.

Date: 11-29-06 Signature of Operator or Agent: Shirley Stotler Title: Production Clerk

For KCC Use ONLY
 API # 15 - 031-22270-0000
 Conductor pipe required 0 feet
 Minimum surface pipe required 40 feet per ALT. I II
 Approved by: [Signature] 12-5-06/12/10/06 [Signature]
 This authorization expires: 6-5-07
 (This authorization void if drilling not started within 6 months of approval date.)
 Spud date: _____ Agent: _____

Remember to:
 - File Drill Pit Application (form CDP-1) with Intent to Drill;
 - File Completion Form ACO-1 within 120 days of spud date;
 - File acreage attribution plat according to field proration orders;
 - Notify appropriate district office 48 hours prior to workover or re-entry;
 - Submit plugging report (CP-4) after plugging is completed (within 60 days);
 - Obtain written approval before disposing or injecting salt water.
 - If this permit has expired (See: authorized expiration date) please check the box below and return to the address below.
 Well Not Drilled - Permit Expired Date: _____
 Signature of Operator or Agent: _____

RECEIVED

Mail to: KCC - Conservation Division, 130 S. Market - Room 2078, Wichita, Kansas 67202

DEC 01 2006

KCC WICHITA

2
23
16
 E
 W



1007200

IN ALL CASES PLOT THE INTENDED WELL ON THE PLAT BELOW

Plat of acreage attributable to a well in a prorated or spaced field

CORRECTED

If the intended well is in a prorated or spaced field, please fully complete this side of the form. If the intended well is in a prorated or spaced field complete the plat below showing that the well will be properly located in relationship to other wells producing from the common source of supply. Please show all the wells and within 1 mile of the boundaries of the proposed acreage attribution unit for gas wells and within 1/2 mile of the boundaries of the proposed acreage attribution unit for oil wells.

API No. 15 - 031-22270-0000
 Operator: Colt Energy Inc
 Lease: CROTTS
 Well Number: WSW 1
 Field: NEOSHO FALLS-LEROY

Location of Well: County: Coffey
 850 feet from N / S Line of Section
 80 feet from E / W Line of Section
 Sec. 2 Twp. 23 S. R. 16 E W

Number of Acres attributable to well: _____
 QTR/QTR/QTR/QTR of acreage: NW - SW - NW - SW
SW NW SW SW

Is Section: Regular or Irregular

If Section is Irregular, locate well from nearest corner boundary.
 Section corner used: NE NW SE SW

PLAT

(Show location of the well and shade attributable acreage for prorated or spaced wells.)
 (Show footage to the nearest lease or unit boundary line.)

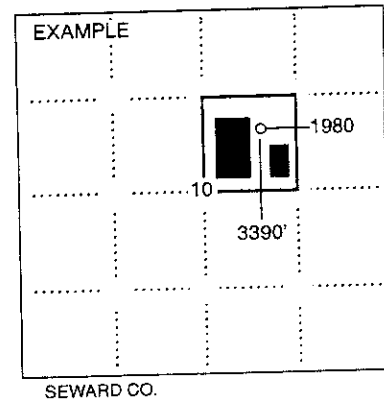
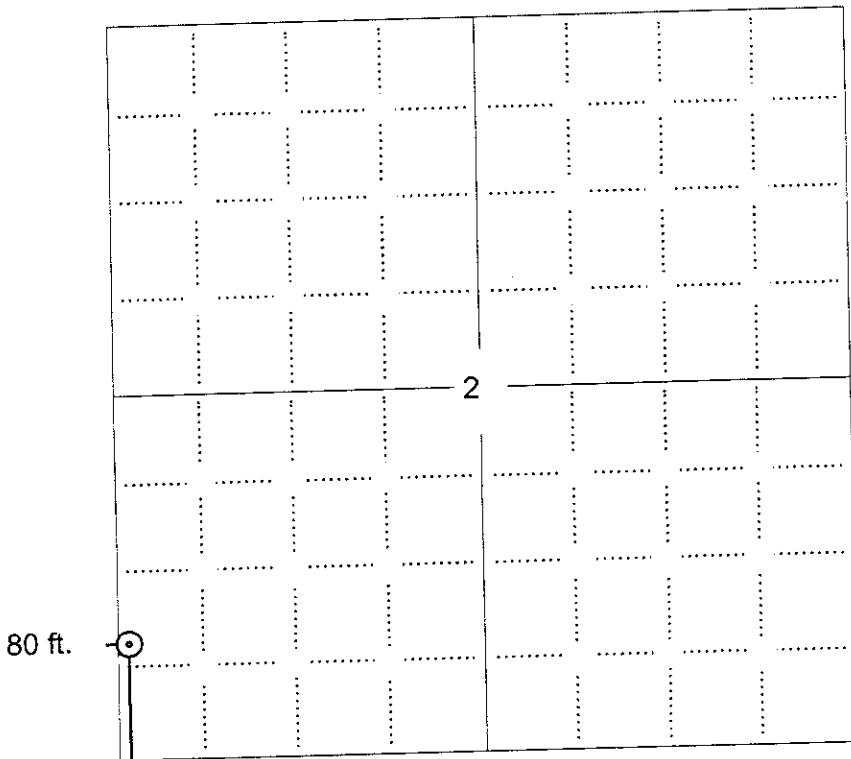

NOTE: In all cases locate the spot of the proposed drilling location.

850 ft.

In plotting the proposed location of the well, you must show:

1. The manner in which you are using the depicted plat by identifying section lines, i.e. 1 section, 1 section with 8 surrounding sections, 4 sections, etc.
2. The distance of the proposed drilling location from the south / north and east / west outside section lines.
3. The distance to the nearest lease or unit boundary line (in footage).
4. If proposed location is located within a prorated or spaced field a certificate of acreage attribution plat must be attached: (CO-7 for oil wells, CG-8 for gas wells).

RECEIVED

DEC 4 2006

KCC WICHITA



KANSAS CORPORATION COMMISSION 1007200
OIL & GAS CONSERVATION DIVISION

Form CDP-1
April 2004
Form must be Typed

APPLICATION FOR SURFACE PIT

Submit in Duplicate

CORRECTED

Operator Name: Colt Energy Inc		License Number: 5150	
Operator Address: P.O. Box 388		Iola KS 66749	
Contact Person: DENNIS KERSHNER		Phone Number: 620-365-3111	
Lease Name & Well No.: CROTTS WSW 1		Pit Location (QQQQ): SW NW SW NW SW NW SW SW	
Type of Pit: <input type="checkbox"/> Emergency Pit <input type="checkbox"/> Burn Pit <input type="checkbox"/> Settling Pit <input checked="" type="checkbox"/> Drilling Pit <input type="checkbox"/> Workover Pit <input type="checkbox"/> Haul-Off Pit <small>(If WP Supply API No. or Year Drilled)</small>	Pit is: <input checked="" type="checkbox"/> Proposed <input type="checkbox"/> Existing If Existing, date constructed: _____ Pit capacity: 400 (bbls)	Sec. 2 Twp. 23 R. 16 <input checked="" type="checkbox"/> East <input type="checkbox"/> West 850 Feet from <input type="checkbox"/> North / <input checked="" type="checkbox"/> South Line of Section 80 Feet from <input type="checkbox"/> East / <input checked="" type="checkbox"/> West Line of Section Coffey County	
Is the pit located in a Sensitive Ground Water Area? <input checked="" type="checkbox"/> Yes <input type="checkbox"/> No		Chloride concentration: _____ mg/l <small>(For Emergency Pits and Settling Pits only)</small>	
Is the bottom below ground level? <input checked="" type="checkbox"/> Yes <input type="checkbox"/> No		Artificial Liner? <input type="checkbox"/> Yes <input checked="" type="checkbox"/> No	
How is the pit lined if a plastic liner is not used? NATIVE SOIL			
Pit dimensions (all but working pits): 30 Length (feet) 15 Width (feet)		<input type="checkbox"/> N/A: Steel Pits	
Depth from ground level to deepest point: 5 (feet)		<input type="checkbox"/> No Pit	
If the pit is lined give a brief description of the liner material, thickness and installation procedure.		Describe procedures for periodic maintenance and determining liner integrity, including any special monitoring.	
Distance to nearest water well within one-mile of pit 3837 feet Depth of water well 41 feet		Depth to shallowest fresh water 25 feet. Source of information: <input type="checkbox"/> measured <input type="checkbox"/> well owner <input type="checkbox"/> electric log <input checked="" type="checkbox"/> KDWR	
Emergency, Settling and Burn Pits ONLY: Producing Formation: _____ Number of producing wells on lease: _____ Barrels of fluid produced daily: _____ Does the slope from the tank battery allow all spilled fluids to flow into the pit? <input type="checkbox"/> Yes <input type="checkbox"/> No		Drilling, Workover and Haul-Off Pits ONLY: Type of material utilized in drilling/workover: NATIVE SOIL Number of working pits to be utilized: 1 Abandonment procedure: PUMP WATER OUT PUSH PIT IN Drill pits must be closed within 365 days of spud date.	
I hereby certify that the above statements are true and correct to the best of my knowledge and belief.			
11-29-06 Date		Shirley Stotler Production Clerk Signature of Applicant or Agent	

15-031-2227-0000

KCC OFFICE USE ONLY		RFAC <input type="checkbox"/> RFAS <input type="checkbox"/>
Date Received: 12/1/06	Permit Number: _____	Permit Date: 12/4/06 Lease Inspection: <input type="checkbox"/> Yes <input checked="" type="checkbox"/> No

Mail to: KCC - Conservation Division, 130 S. Market - Room 2078, Wichita, Kansas 67202

RECEIVED

DEC 01 2006