

Skid Rig



For KCC Use: Effective Date: 12-13-06 District # SGA? Yes No

KANSAS CORPORATION COMMISSION OIL & GAS CONSERVATION DIVISION 1007280

Form C-1 November 2005 Form must be Typed Form must be Signed All blanks must be Filled

NOTICE OF INTENT TO DRILL

Must be approved by KCC five (5) days prior to commencing well

Expected Spud Date: 12/08/2006 month day year

OPERATOR: License# 8061 Name: Oil Producers Inc. of Kansas Address 1: 1710 Waterfront Parkway Address 2: City: Wichita State: KS Zip: 67206 Contact Person: Lori Zehr Phone: 316-881-0231

CONTRACTOR: License# 4958 Name: Mallard, J. V., Inc.

Well Drilled For: Oil Gas Enh Rec Storage Disposal Seismic; # of Holes Other Well Class: Infield Pool Ext. Wildcat Other Type Equipment: Mud Rotary Air Rotary Cable

If CWVO: old well information as follows: Operator: Well Name: Original Completion Date: Original Total Depth:

Directional, Deviated or Horizontal wellbore? Yes No If Yes, true vertical depth: Bottom Hole Location: KCC DKT #:

Skid rig from 15-007-23038-0000

Spot Description: Skid Rig, lost hole NE SE NW NW Sec. 34 Twp. 32 S. R. 14 E W 885 feet from N / S Line of Section 1,105 feet from E / W Line of Section Is SECTION: Regular Irregular?

(Note: Locate well on the Section Plat on reverse side)

County: Barber Lease Name: Hinz Well #: 1-34A Field Name: ELSEA

Is this a Prorated / Spaced Field? Yes No Target Formation(s): Mississippi Chert

Nearest Lease or unit boundary line (in footage): 330 Ground Surface Elevation: 1978 feet MSL

Water well within one-quarter mile: Yes No Public water supply well within one mile: Yes No

Depth to bottom of fresh water: 180 Depth to bottom of usable water: 180

Surface Pipe by Alternate: I II Length of Surface Pipe Planned to be set: 250

Length of Conductor Pipe (if any): Projected Total Depth: 4800

Formation at Total Depth: Mississippi Chert Water Source for Drilling Operations: Well Farm Pond Other: Haul

DWR Permit #: (Note: Apply for Permit with DWR)

Will Cores be taken? Yes No If Yes, proposed zone:

RECEIVED KANSAS CORPORATION COMMISSION

AFFIDAVIT

DEC 08 2006

CONSERVATION DIVISION WICHITA, KS

The undersigned hereby affirms that the drilling, completion and eventual plugging of this well will comply with K.S.A. 55 et. seq. It is agreed that the following minimum requirements will be met:

- 1. Notify the appropriate district office prior to spudding of well;
2. A copy of the approved notice of intent to drill shall be posted on each drilling rig;
3. The minimum amount of surface pipe as specified below shall be set by circulating cement to the top; in all cases surface pipe shall be set through all unconsolidated materials plus a minimum of 20 feet into the underlying formation.
4. If the well is dry hole, an agreement between the operator and the district office on plug length and placement is necessary prior to plugging;
5. The appropriate district office will be notified before well is either plugged or production casing is cemented in;
6. If an ALTERNATE II COMPLETION, production pipe shall be cemented from below any usable water to surface within 120 DAYS of spud date. Or pursuant to Appendix "B" - Eastern Kansas surface casing order #133,891-C, which applies to the KCC District 3 area, alternate II cementing must be completed within 30 days of the spud date or the well shall be plugged. In all cases, NOTIFY district office prior to any cementing.

I hereby certify that the statements made herein are true and to the best of my knowledge and belief

Date: 12/8/06 Signature of Operator or Agent: Title: AGENT

For KCC Use ONLY API # 15 - 007-23105-0000 Conductor pipe required 0 feet Minimum surface pipe required 200 feet per ALT. I II Approved by: 12-8-06 This authorization expires: 6-8-07 (This authorization void if drilling not started within 8 months of approval date.) Spud date: Agent:

- Remember to: File Drill Pit Application (form GDP-1) with Intent to Drill; File Completion Form ACO-1 within 120 days of spud date; File acreage attribution plat according to field proration orders; Notify appropriate district office 48 hours prior to workover or re-entry; Submit plugging report (CP-4) after plugging is completed (within 60 days); Obtain written approval before disposing or injecting salt water. If this permit has expired (See: authorized expiration date) please check the box below and return to the address below. Well Not Drilled - Permit Expired Date: Signature of Operator or Agent

Mail to: KCC - Conservation Division, 130 S. Market - Room 2078, Wichita, Kansas 67202

34 32 14



1007280

IN ALL CASES PLOT THE INTENDED WELL ON THE PLAT BELOW

Plat of acreage attributable to a well in a prorated or spaced field

If the intended well is in a prorated or spaced field, please fully complete this side of the form. If the intended well is in a prorated or spaced field complete the plat below showing that the well will be properly located in relationship to other wells producing from the common source of supply. Please show all the wells and within 1 mile of the boundaries of the proposed acreage attribution unit for gas wells and within 1/2 mile of the boundaries of the proposed acreage attribution unit for oil wells.

API No. 15 - 007-23105-0000

Operator: Oil Producers Inc. of Kansas

Lease: Hinz

Well Number: 1-34A

Field: ELSEA

Number of Acres attributable to well: _____

QTR/QTR/QTR/QTR of acreage: NE - SE - NW - NW

Location of Well: County: Barber

885 feet from N / S Line of Section

1,105 feet from E / W Line of Section

Sec. 34 Twp. 32 S. R. 14 E W

Is Section: Regular or Irregular

If Section is Irregular, locate well from nearest corner boundary.

Section corner used: NE NW SE SW

PLAT

(Show location of the well and shade attributable acreage for prorated or spaced wells.)

(Show footage to the nearest lease or unit boundary line.)

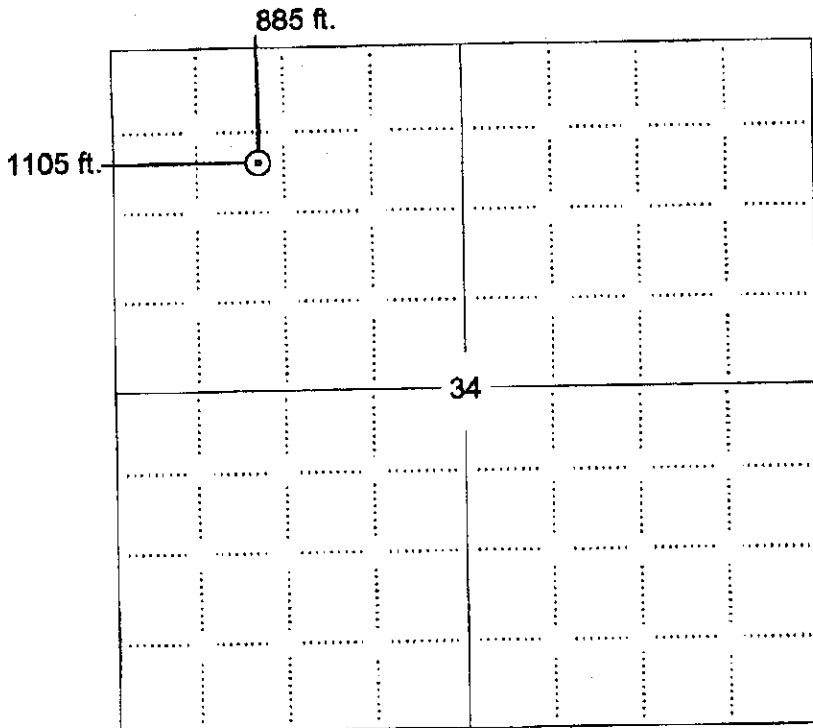

RECEIVED
 KANSAS CORPORATION COMMISSION
 DEC 08 2006
 CONSERVATION DIVISION
 WICHITA, KS

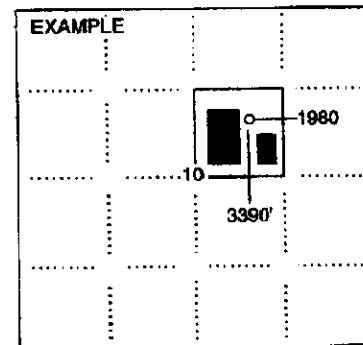

SEWARD CO.

NOTE: In all cases locate the spot of the proposed drilling location.

In plotting the proposed location of the well, you must show:

1. The manner in which you are using the depicted plat by identifying section lines, i.e. 1 section, 1 section with 8 surrounding sections, 4 sections, etc.
2. The distance of the proposed drilling location from the south / north and east / west outside section lines.
3. The distance to the nearest lease or unit boundary line (in footage).
4. If proposed location is located within a prorated or spaced field a certificate of acreage attribution plat must be attached: (CD-7 for oil wells; CG-8 for gas wells).



KANSAS CORPORATION COMMISSION 1007280
 OIL & GAS CONSERVATION DIVISION
APPLICATION FOR SURFACE PIT

Form GDP-1
 April 2004
 Form must be Typed

Submit in Duplicate

| | | | |
|--|--|--|--|
| Operator Name: Oil Producers Inc. of Kansas | | License Number: 8061 | |
| Operator Address: 1710 Waterfront Parkway | | Wichita KS 67206 | |
| Contact Person: Lori Zehr | | Phone Number: 316-681-0231 | |
| Lease Name & Well No.: Hinz 1-34A | | Pit Location (QQQQ): NE SE NW NW Sec. 34 Twp. 32 R. 14 <input type="checkbox"/> East <input checked="" type="checkbox"/> West 885 Feet from <input checked="" type="checkbox"/> North / <input type="checkbox"/> South Line of Section 1,105 Feet from <input type="checkbox"/> East / <input checked="" type="checkbox"/> West Line of Section Barber County | |
| Type of Pit: <input type="checkbox"/> Emergency Pit <input type="checkbox"/> Burn Pit <input type="checkbox"/> Settling Pit <input checked="" type="checkbox"/> Drilling Pit <input type="checkbox"/> Workover Pit <input type="checkbox"/> Haul-Off Pit <small>(If WP Supply API No. or Year Drilled)</small> | | Pit is: <input checked="" type="checkbox"/> Proposed <input type="checkbox"/> Existing If Existing, date constructed: _____ Pit capacity: 512 (obis) | |
| Is the pit located in a Sensitive Ground Water Area? <input checked="" type="checkbox"/> Yes <input type="checkbox"/> No | | Chloride concentration: _____ mg/l <small>(For Emergency Pits and Settling Pits only)</small> | |
| Is the bottom below ground level? <input checked="" type="checkbox"/> Yes <input type="checkbox"/> No | | Artificial Liner? <input type="checkbox"/> Yes <input checked="" type="checkbox"/> No | |
| | | How is the pit lined if a plastic liner is not used? Mud & shale well bore | |
| Pit dimensions (all but working pits): 80 Length (feet) 8 Width (feet) <input type="checkbox"/> N/A: Steel Pits Depth from ground level to deepest point: 6 (feet) <input type="checkbox"/> No Pit | | | |
| If the pit is lined give a brief description of the liner material, thickness and installation procedure. | | Describe procedures for periodic maintenance and determining liner integrity, including any special monitoring. | |
| Distance to nearest water well within one-mile of pit N/A feet Depth of water well 0 feet | | Depth to shallowest fresh water 0 feet. Source of information: <input type="checkbox"/> measured <input type="checkbox"/> well owner <input type="checkbox"/> electric log <input type="checkbox"/> KDWR | |
| Emergency, Settling and Burn Pits ONLY: Producing Formation: _____ Number of producing wells on lease: _____ Barrels of fluid produced daily: _____ Does the slope from the tank battery allow all spilled fluids to flow into the pit? <input type="checkbox"/> Yes <input type="checkbox"/> No | | Drilling, Workover and Haul-Off Pits ONLY: Type of material utilized in drilling/workover: Chemical Number of working pits to be utilized: 2 Abandonment procedure: Evaporate & Restore Drill pits must be closed within 365 days of spud date. | |
| I hereby certify that the above statements are true and correct to the best of my knowledge and belief. | | | |
| 12/8/06 Date | | M.L. Smith - AGENT Signature of Applicant or Agent | |
| KCC OFFICE USE ONLY | | | |
| Date Received: 12/8/06 | | Permit Number: _____ Permit Date: 12/8/06 Lease Inspection: <input checked="" type="checkbox"/> Yes <input type="checkbox"/> No | |

15-007-23105-0000

RECEIVED
 KANSAS CORPORATION COMMISSION
 CONSERVATION DIVISION
 WICHITA, KS
 DEC 08 2006

Mail to: KCC - Conservation Division, 130 S. Market - Room 2078, Wichita, Kansas 67202

KANSAS

CORPORATION COMMISSION

KATHLEEN SEBELIUS, GOVERNOR
BRIAN J. MOLINE, CHAIR
ROBERT E. KREHBIEL, COMMISSIONER
MICHAEL C. MOFFET, COMMISSIONER

December 8, 2006

Ms. Lori Zehr
Oil Producers Inc. of Kansas
1710 Waterfront Parkway
Wichita, KS 67206

RE: Drilling Pit Application
Hinz Lease Well No. 1-34A
NW/4 Sec. 34-32S-14W
Barber County, Kansas

Dear Ms. Zehr:

District staff has inspected the above referenced location and has determined that the reserve pit shall be constructed **without slots**, the bottom shall be flat and reasonably level and the free fluids must be removed. The fluids are to be removed from the reserve pit as soon as the Hutchinson Salt section has been drilled through and displacement of the fluids into the reserve pit has occurred. The fluids should be removed again as soon as practical after drilling operations have ceased.

If production casing is set all completion fluids shall be removed from the working pits daily. NO completion fluids or non-exempt wastes shall be placed in the reserve pit.

The fluids should be taken to an authorized disposal well. Please call the District Office at (620) 225-8888 when the fluids have been removed. Please file form CDP-5 (August 2004), Exploration and Production Waste Transfer, within 30 days of fluid removal. Conservation division forms are available through our office and on the KCC web site: www.kcc.state.ks.us/conservation/forms.

A copy of this letter should be posted in the doghouse along with the approved Intent to Drill.

If you have any questions or concerns please feel free to contact the undersigned at the above address.

Sincerely,



Kathy Haynes
Department of Environmental Protection and Remediation

cc: File