

For KCC Use:  
 Effective Date: 12-13-06  
 District # 1  
 SGA?  Yes  No

KANSAS CORPORATION COMMISSION  
 OIL & GAS CONSERVATION DIVISION  
**NOTICE OF INTENT TO DRILL**

Form C-1  
 December 2002  
**Form must be Typed**  
**Form must be Signed**  
**All blanks must be Filled**

Must be approved by KCC five (5) days prior to commencing well

Expected Spud Date December 18, 2006  
 month day year

Spot NE SW SE Sec. 2 Twp. 22 S. R. 38  East  West  
645 feet from  N /  S Line of Section  
1810 feet from  E /  W Line of Section  
 Is SECTION  Regular  Irregular?

OPERATOR: License# 5249 ✓  
 Name: Osborn Heirs Company  
 Address: PO Box 17968  
 City/State/Zip: San Antonio, TX 78217  
 Contact Person: Nancy FitzSimon  
 Phone: 210-826-0700 ext 223

(Note: Locate well on the Section Plat on reverse side)  
 County: Keamy  
 Lease Name: Mauna Trust Well #: 1  
 Field Name: Wildcat

CONTRACTOR: License# 33375 ✓  
 Name: Cheyenne Drilling LP

Is this a Prorated / Spaced Field?  Yes  No  
 Target Formation(s): Morrow, Mississippian  
 Nearest Lease or unit boundary: 645 ft

Well Drilled For:	Well Class:	Type Equipment:
<input checked="" type="checkbox"/> Oil	<input type="checkbox"/> Enh Rec	<input checked="" type="checkbox"/> Mud Rotary
<input type="checkbox"/> Gas	<input type="checkbox"/> Storage	<input type="checkbox"/> Air Rotary
<input type="checkbox"/> OWWO	<input type="checkbox"/> Disposal	<input checked="" type="checkbox"/> Wildcat
<input type="checkbox"/> Seismic; # of Holes	<input type="checkbox"/> Other	<input type="checkbox"/> Cable
<input type="checkbox"/> Other		

Ground Surface Elevation: 3337.9 feet MSL  
 Water well within one-quarter mile:  Yes  No  
 Public water supply well within one mile:  Yes  No

If OWWO: old well information as follows:  
 Operator: \_\_\_\_\_  
 Well Name: \_\_\_\_\_  
 Original Completion Date: \_\_\_\_\_ Original Total Depth: \_\_\_\_\_

Depth to bottom of fresh water: 680ft 180  
 Depth to bottom of usable water: 680ft 1000  
 Surface Pipe by Alternate:  1  2

Directional, Deviated or Horizontal wellbore?  Yes  No  
 If Yes, true vertical depth: \_\_\_\_\_

Length of Surface Pipe Planned to be set: 440 ft ✓  
 Length of Conductor Pipe required: na  
 Projected Total Depth: 5400 ft  
 Formation at Total Depth: Mississippian

Bottom Hole Location: \_\_\_\_\_  
 KCC DKT #: \_\_\_\_\_

Water Source for Drilling Operations:  
 Well  Farm Pond Other \_\_\_\_\_  
 DWR Permit #: \_\_\_\_\_

PRORATED & SPACED: HUGOTON & PANOMA

(Note: Apply for Permit with DWR )  
 Will Cores be taken?  Yes  No  
 If Yes, proposed zone: \_\_\_\_\_

**AFFIDAVIT**

**RECEIVED**  
**KANSAS CORPORATION COMMISSION**

The undersigned hereby affirms that the drilling, completion and eventual plugging of this well will comply with K.S.A. 55 et. seq.  
 It is agreed that the following minimum requirements will be met:

**DEC 08 2006**

**CONSERVATION DIVISION**  
**WICHITA, KS**

1. Notify the appropriate district office **prior** to spudding of well;
2. A copy of the approved notice of intent to drill **shall be** posted on each drilling rig;
3. The minimum amount of surface pipe as specified below **shall be set** by circulating cement to the top; in all cases surface pipe **shall be set** through all unconsolidated materials plus a minimum of 20 feet into the underlying formation.
4. If the well is dry hole, an agreement between the operator and the district office on plug length and placement is necessary **prior to plugging**;
5. The appropriate district office will be notified before well is either plugged or production casing is cemented in;
6. If an ALTERNATE II COMPLETION, production pipe shall be cemented from below any usable water to surface within **120 days** of spud date. Or pursuant to Appendix "B" - Eastern Kansas surface casing order #133,891-C, which applies to the KCC District 3 area, alternate II cementing must be completed within 30 days of the spud date or the well shall be plugged. **In all cases, NOTIFY district office** prior to any cementing.

I hereby certify that the statements made herein are true and to the best of my knowledge and belief.

Date: 12/7/06 Signature of Operator or Agent: Nancy G. FitzSimon Title: Engineering Manager

**For KCC Use ONLY**  
 API # 15 - 093-21797-0000  
 Conductor pipe required None feet  
 Minimum surface pipe required 200 feet per Alt. (2)  
 Approved by: [Signature] 12-8-06  
 This authorization expires: 6-8-07  
 (This authorization void if drilling not started within 6 months of approval date.)  
 Spud date: \_\_\_\_\_ Agent: \_\_\_\_\_

**Remember to:**

- File Drill Pit Application (form CDP-1) with Intent to Drill;
  - File Completion Form ACO-1 within 120 days of spud date;
  - File acreage attribution plat according to field proration orders;
  - Notify appropriate district office 48 hours prior to workover or re-entry;
  - Submit plugging report (CP-4) after plugging is completed;
  - Obtain written approval before disposing or injecting salt water.
- If this permit has expired (See: authorized expiration date) please check the box below and return to the address below.

**Well Not Drilled - Permit Expired**  
 Signature of Operator or Agent: \_\_\_\_\_  
 Date: \_\_\_\_\_

Mail to: KCC - Conservation Division, 130 S. Market - Room 2078, Wichita, Kansas 67202

2  
22  
38W

**IN ALL CASES PLOT THE INTENDED WELL ON THE PLAT BELOW**

*Plat of acreage attributable to a well in a prorated or spaced field*

**If the intended well is in a prorated or spaced field, please fully complete this side of the form.** If the intended well is in a prorated or spaced field complete the plat below showing that the well will be properly located in relationship to other wells producing from the common source of supply. Please show all the wells and within 1 mile of the boundaries of the proposed acreage attribution unit for gas wells and within 1/2 mile of the boundaries of the proposed acreage attribution unit for oil wells.

API No. 15 - 093-21797-0000  
 Operator: Osborn Heirs Company  
 Lease: Maune Trust  
 Well Number: 1  
 Field: Wildcat  
 Number of Acres attributable to well: \_\_\_\_\_  
 QTR / QTR / QTR of acreage: NE - SW - SE

Location of Well: County: Keamy  
 \_\_\_\_\_ feet from  N /  S Line of Section  
645  
 \_\_\_\_\_ feet from  E /  W Line of Section  
1810  
 Sec. 2 Twp. 22 S. R. 38  East  West

Is Section:  Regular or  Irregular

**If Section is Irregular, locate well from nearest corner boundary.**

Section corner used:  NE  NW  SE  SW

**PLAT**

*(Show location of the well and shade attributable acreage for prorated or spaced wells.)*

*(Show footage to the nearest lease or unit boundary line.)*

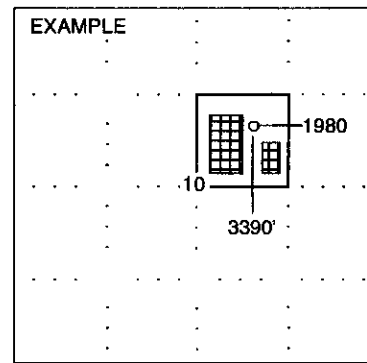
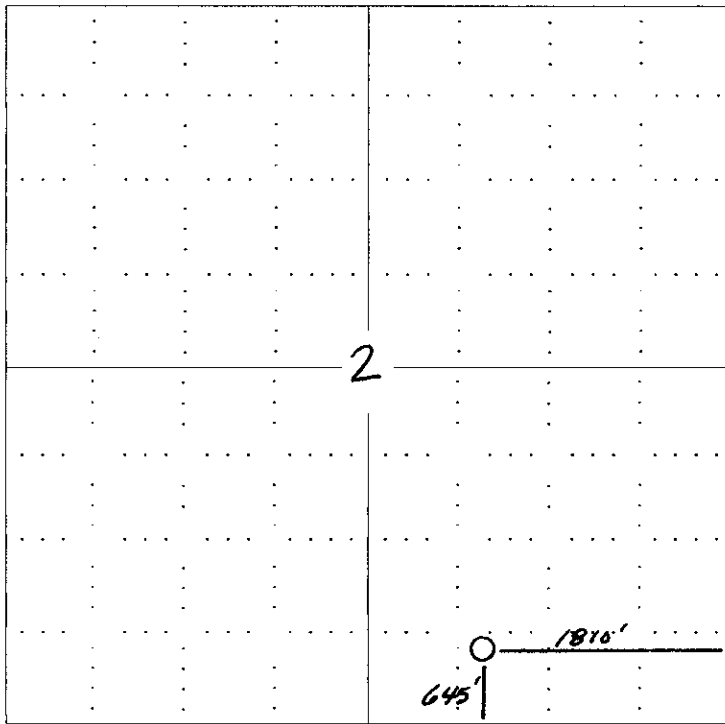

**NOTE: In all cases locate the spot of the proposed drilling location.**

**In plotting the proposed location of the well, you must show:**

1. The manner in which you are using the depicted plat by identifying section lines, i.e. 1 section, 1 section with 8 surrounding sections, 4 sections, etc.
2. The distance of the proposed drilling location from the section's south / north and east / west.
3. The distance to the nearest lease or unit boundary line.
4. If proposed location is located within a prorated or spaced field a certificate of acreage attribution plat must be attached: (CO-7 for oil wells; CG-8 for gas wells).

15-093-21797-0000

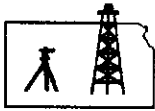

**ROBINSON SERVICES**  
Oil Field & Construction Staking  
P.O. Box 2324  
Garden City, Kansas 67846  
Office/Fax: (620) 276-6159  
Cell: (620) 272-1499

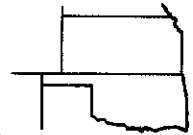

**y120506-b**  
PLAT NO.

**6489**  
INVOICE NO.

**Osborn Heirs Company**

**OHC #1 Maune Trust**

OPERATOR

LEASE NAME

**Kearny County, KS**

**2 22s 38w**  
Sec. Twp. Rng.

**645'FSL - 1810'FEL**

COUNTY

LOCATION SPOT

SCALE: **1" = 1000'**  
DATE: **Dec. 5th, 2006**  
MEASURED BY: **Kent C.**  
DRAWN BY: **Gary B.**  
AUTHORIZED BY: **Richard**



GR. ELEVATION: **3337.9**

D.F.: \_\_\_\_\_

**Directions:** From the center of Kendall, Ks. at the intersection of Main St. and RR tracks: Now go 0.8 mile NE to Hwy 50 - Now go 14.1 miles North on Rd. A - Now go 4 miles East - Now go 1 mile North to SW corner of section 2-22s-38w & ingress stake East into - Now go 0.7 mile East on trail to ingress stake North into - Now go 0.1 mile (645') North through CRP to staked location.  
Final ingress must be verified with land owner or Osborn Heirs Company.

*This drawing does not constitute a monumented survey or a land survey plat*  
*This drawing is for construction purposes only*

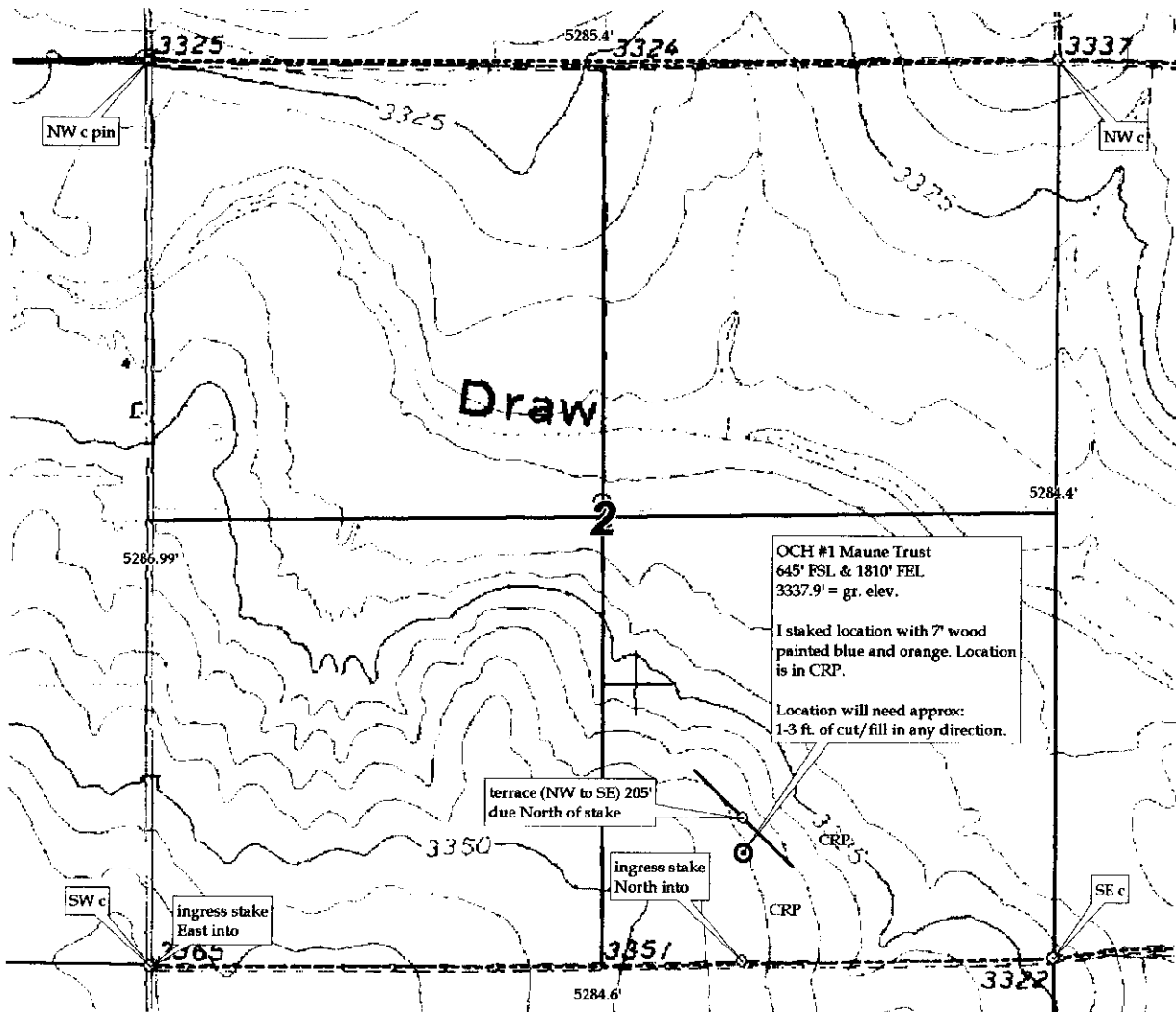

**RECEIVED**  
**KANSAS CORPORATION COMMISSION**  
**DEC 08 2006**  
CONSERVATION DIVISION  
WICHITA, KS

**KANSAS CORPORATION COMMISSION  
OIL & GAS CONSERVATION DIVISION  
APPLICATION FOR SURFACE PIT**

Form CDP-1  
April 2004  
Form must be Typed

*Submit in Duplicate*

Operator Name: <b>Osborn Heirs Company</b>		License Number: <b>5249</b>
Operator Address: <b>PO Box 17968 San Antonio, TX 78217</b>		
Contact Person: <b>Nancy A. FitzSimon</b>		Phone Number: ( <b>210</b> ) <b>826 -0700</b>
Lease Name & Well No.: <b>Maune Trust #1</b>		Pit Location (QQQQ): _____ <b>NE</b> _____ <b>SW</b> _____ <b>SE</b> Sec. <b>2</b> Twp. <b>22S</b> R. <b>38</b> <input type="checkbox"/> East <input checked="" type="checkbox"/> West <b>645</b> Feet from <input type="checkbox"/> North / <input checked="" type="checkbox"/> South Line of Section <b>1810</b> Feet from <input checked="" type="checkbox"/> East / <input type="checkbox"/> West Line of Section <b>Keamy</b> _____ County
Type of Pit: <input type="checkbox"/> Emergency Pit <input type="checkbox"/> Burn Pit <input type="checkbox"/> Settling Pit <input checked="" type="checkbox"/> Drilling Pit <input type="checkbox"/> Workover Pit <input type="checkbox"/> Haul-Off Pit <small>(If WP Supply API No. or Year Drilled)</small>	Pit is: <input checked="" type="checkbox"/> Proposed <input type="checkbox"/> Existing If Existing, date constructed: _____ Pit capacity: _____ (bbls)	
Is the pit located in a Sensitive Ground Water Area? <input type="checkbox"/> Yes <input checked="" type="checkbox"/> No		Chloride concentration: _____ mg/l <small>(For Emergency Pits and Settling Pits only)</small>
Is the bottom below ground level? <input checked="" type="checkbox"/> Yes <input type="checkbox"/> No	Artificial Liner? <input type="checkbox"/> Yes <input checked="" type="checkbox"/> No	How is the pit lined if a plastic liner is not used? <b>mud seal</b>
Pit dimensions (all but working pits): <b>125</b> Length (feet) <b>125</b> Width (feet) _____ N/A: <b>Steel Pits</b> Depth from ground level to deepest point: <b>5</b> (feet)		
If the pit is lined give a brief description of the liner material, thickness and installation procedure. <b>na</b>		Describe procedures for periodic maintenance and determining liner integrity, including any special monitoring. <b>na</b>
Distance to nearest water well within one-mile of pit _____ <b>na</b> feet    Depth of water well _____ feet		Depth to shallowest fresh water <b>680</b> feet. Source of information: _____ measured    _____ well owner <input checked="" type="checkbox"/> electric log    _____ KDWR
<b>Emergency, Settling and Burn Pits ONLY:</b> Producing Formation: _____ Number of producing wells on lease: _____ Barrels of fluid produced daily: _____ Does the slope from the tank battery allow all spilled fluids to flow into the pit? <input type="checkbox"/> Yes <input type="checkbox"/> No		<b>Drilling, Workover and Haul-Off Pits ONLY:</b> Type of material utilized in drilling/workover: <b>Drilg mud</b> Number of working pits to be utilized: <b>0</b> Abandonment procedure: <b>evaporate + backfill</b> Drill pits must be closed within 365 days of spud date.
<p>I hereby certify that the above statements are true and correct to the best of my knowledge and belief.</p> <p align="center"> <span style="margin-right: 200px;">12/07/06 Date</span> <span>  Signature of Applicant or Agent </span> </p>		
<b>KCC OFFICE USE ONLY</b>		
Date Received: <b>12/8/06</b> Permit Number: _____ Permit Date: <b>12/8/04</b> Lease Inspection: <input type="checkbox"/> Yes <input checked="" type="checkbox"/> No		

15-093-21797-0228

**RECEIVED**  
KANSAS CORPORATION COMMISSION  
**DEC 01 8 2006**  
CONSERVATION DIVISION  
WICHITA, KS

Mail to: KCC - Conservation Division, 130 S. Market - Room 2078, Wichita, Kansas 67202