

OWWO

For KCC Use: 12-25-06  
Effective Date: \_\_\_\_\_  
District # \_\_\_\_\_  
SGA?  Yes  No

KANSAS CORPORATION COMMISSION  
OIL & GAS CONSERVATION DIVISION  
**NOTICE OF INTENT TO DRILL**

Form C-1  
December 2002

Form must be Typed  
Form must be Signed

➔ All blanks must be Filled

Must be approved by KCC five (5) days prior to commencing well

Expected Spud Date JAN 5TH 2006  
month day year

Spot NW NW SE NW Sec. 25 Twp. 16 S. R. 26  East  West

OPERATOR: License# 30535  
Name: HARTMAN OIL CO INC  
Address: 12950 E 13TH ST  
City/State/Zip: WICHITA, KS 67230  
Contact Person: STAN MITCHELL  
Phone: 620-277-2511/620-791-7187

1440 feet from  N /  S Line of Section  
1610 feet from  E /  W Line of Section  
Is SECTION  Regular  Irregular?

(Note: Locate well on the Section Plat on reverse side)

CONTRACTOR: License# 30606  
Name: MURFIN DRILLING CO. INC

County: NESS  
Lease Name: MARGUERITE STUTZ Well #: 1  
Field Name: UNICE EAST

Is this a Prorated / Spaced Field?  Yes  No  
Target Formation(s): MISSISSIPPIAN/FT SCOTT

Well Drilled For:  Oil  Enh Rec  Infield  Mud Rotary  
 Gas  Storage  Pool Ext.  Air Rotary  
 OWWO  Disposal  Wildcat  Cable  
 Seismic; \_\_\_\_\_ # of Holes  Other \_\_\_\_\_  
 Other \_\_\_\_\_

Nearest Lease or unit boundary: 730'  
Ground Surface Elevation: 2602 feet MSL

Water well within one-quarter mile:  Yes  No  
Public water supply well within one mile:  Yes  No

Depth to bottom of fresh water: 120  
Depth to bottom of usable water: 1250

Surface Pipe by Alternate:  1  2  
Length of Surface Pipe ~~Planned to be set:~~ 240'

If OWWO: old well information as follows:  
Operator: PALOMINO PETROLEUM INC  
Well Name: MARGUERITE STUTZ  
Original Completion Date: 11-17-02 Original Total Depth: 4735

Length of Conductor Pipe required: \_\_\_\_\_  
Projected Total Depth: 4550

Formation at Total Depth: MISSISSIPPIAN  
Water Source for Drilling Operations:  Well  Farm Pond Other HAULED

Directional, Deviated or Horizontal wellbore?  Yes  No

DWR Permit #: \_\_\_\_\_  
(Note: Apply for Permit with DWR )

If Yes, true vertical depth: \_\_\_\_\_  
Bottom Hole Location: \_\_\_\_\_  
KCC DKT #: \_\_\_\_\_

Will Cores be taken?  Yes  No  
If Yes, proposed zone: \_\_\_\_\_

**AFFIDAVIT**

The undersigned hereby affirms that the drilling, completion and eventual plugging of this well will comply with K.S.A. 55 et. seq.

It is agreed that the following minimum requirements will be met:

1. Notify the appropriate district office **prior** to spudding of well;
2. A copy of the approved notice of intent to drill **shall be** posted on each drilling rig;
3. The minimum amount of surface pipe as specified below **shall be set** by circulating cement to the top; in all cases surface pipe **shall be set** through all unconsolidated materials plus a minimum of 20 feet into the underlying formation.
4. If the well is dry hole, an agreement between the operator and the district office on plug length and placement is necessary **prior to plugging**;
5. The appropriate district office will be notified before well is either plugged or production casing is cemented in;
6. If an ALTERNATE II COMPLETION, production pipe shall be cemented from below any usable water to surface within **120 days** of spud date. Or pursuant to Appendix "B" - Eastern Kansas surface casing order #133,891-C, which applies to the KCC District 3 area, alternate II cementing must be completed within 30 days of the spud date or the well shall be plugged. **In all cases, NOTIFY district office** prior to any cementing.

I hereby certify that the statements made herein are true and to the best of my knowledge and belief.

Date: 12/19/06 Signature of Operator or Agent: [Signature] Title: VP

**For KCC Use ONLY**  
API # 15 - 135-24199-00-02  
Conductor pipe required None feet  
Minimum surface pipe required 240 feet per Alt. **X(2)**  
Approved by: Rust 12-20-06  
This authorization expires: 6-20-07  
(This authorization void if drilling not started within 6 months of approval date.)  
Spud date: \_\_\_\_\_ Agent: \_\_\_\_\_

**Remember to:**

- File Drill Pit Application (form CDP-1) with Intent to Drill;
  - File Completion Form ACO-1 within 120 days of spud date;
  - File acreage attribution plat according to field proration orders;
  - Notify appropriate district office 48 hours prior to workover or re-entry;
  - Submit plugging report (CP-4) after plugging is completed;
  - Obtain written approval before disposing or injecting salt water.
- If this permit has expired (See: authorized expiration date) please check the box below and return to the address below.

Well Not Drilled - Permit Expired

Signature of Operator or Agent: \_\_\_\_\_  
Date: \_\_\_\_\_

Mail to: KCC - Conservation Division, 130 S. Market - Room 2078, Wichita, Kansas 67202

RECEIVED

DEC 20 2006

KCC WICHITA

**IN ALL CASES PLOT THE INTENDED WELL ON THE PLAT BELOW**

*Plat of acreage attributable to a well in a prorated or spaced field*

***If the intended well is in a prorated or spaced field, please fully complete this side of the form.*** If the intended well is in a prorated or spaced field complete the plat below showing that the well will be properly located in relationship to other wells producing from the common source of supply. Please show all the wells and within 1 mile of the boundaries of the proposed acreage attribution unit for gas wells and within 1/2 mile of the boundaries of the proposed acreage attribution unit for oil wells.

API No. 15 - 135-24199-0002  
 Operator: HARTMAN OIL CO INC  
 Lease: MARGUERITE STUTZ  
 Well Number: 1  
 Field: UNICE EAST  
 Number of Acres attributable to well: \_\_\_\_\_  
 QTR / QTR / QTR of acreage: NW - SE - NW

Location of Well: County: NESS  
 1440 \_\_\_\_\_ feet from  N /  S Line of Section  
 1610 \_\_\_\_\_ feet from  E /  W Line of Section  
 Sec. 25 Twp. 16 S. R. 26  East  West  
 Is Section:  Regular or  Irregular  
**If Section is Irregular, locate well from nearest corner boundary.**  
 Section corner used:  NE  NW  SE  SW

**PLAT**

*(Show location of the well and shade attributable acreage for prorated or spaced wells.)  
 (Show footage to the nearest lease or unit boundary line.)*

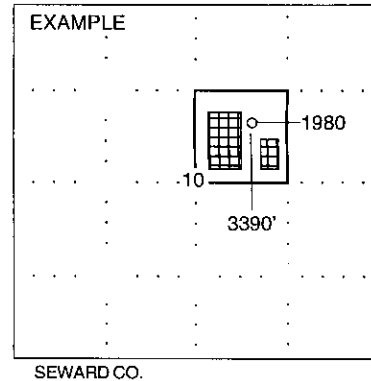
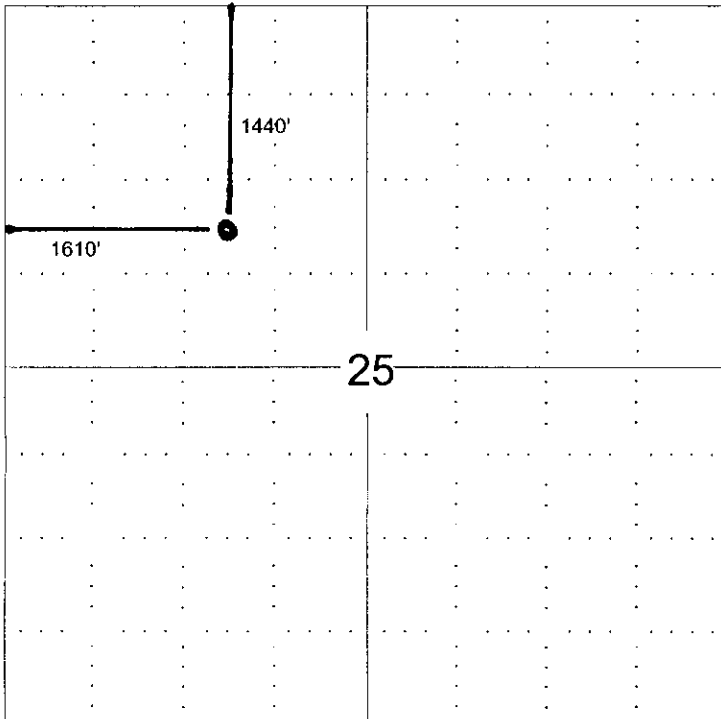

**NOTE: In all cases locate the spot of the proposed drilling locaton.**

*Ness Co. Ks*

**In plotting the proposed location of the well, you must show:**

1. The manner in which you are using the depicted plat by identifying section lines, i.e. 1 section, 1 section with 8 surrounding sections, 4 sections, etc.
2. The distance of the proposed drilling location from the section's south / north and east / west.
3. The distance to the nearest lease or unit boundary line.
4. If proposed location is located within a prorated or spaced field a certificate of acreage attribution plat must be attached: (CO-7 for oil wells, CG-8 for gas wells).

**RECEIVED**  
**DEC 20 2006**  
**KCC WICHITA**

KANSAS CORPORATION COMMISSION  
OIL & GAS CONSERVATION DIVISION  
**APPLICATION FOR SURFACE PIT**

Form CDP-1  
April 2004  
Form must be Typed

Submit in Duplicate

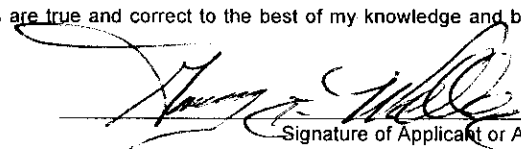
Operator Name: <b>HARTMAN OIL CO INC</b>		License Number: <b>30535</b>
Operator Address: <b>12950 E 13TH ST</b>		
Contact Person: <b>STAN MITCHELL</b>		Phone Number: ( <b>620</b> ) <b>277 - 2511</b>
Lease Name & Well No.: <b>MARGUERITE STUTZ #1</b>		Pit Location (QQQQ): <b>NW SE NW</b>
Type of Pit: <input type="checkbox"/> Emergency Pit <input type="checkbox"/> Burn Pit <input type="checkbox"/> Settling Pit <input checked="" type="checkbox"/> Drilling Pit <input type="checkbox"/> Workover Pit <input type="checkbox"/> Haul-Off Pit <small>(If WP Supply API No. or Year Drilled)</small>	Pit is: <input checked="" type="checkbox"/> Proposed <input type="checkbox"/> Existing If Existing, date constructed: _____ Pit capacity: _____ (bbbls)	Sec. <b>25</b> Twp. <b>16</b> R. <b>26</b> <input type="checkbox"/> East <input checked="" type="checkbox"/> West 1440 Feet from <input checked="" type="checkbox"/> North / <input type="checkbox"/> South Line of Section 1610 Feet from <input type="checkbox"/> East / <input checked="" type="checkbox"/> West Line of Section <b>NESS</b> _____ County
Is the pit located in a Sensitive Ground Water Area? <input type="checkbox"/> Yes <input checked="" type="checkbox"/> No		Chloride concentration: _____ mg/l <small>(For Emergency Pits and Settling Pits only)</small>
Is the bottom below ground level? <input checked="" type="checkbox"/> Yes <input type="checkbox"/> No	Artificial Liner? <input checked="" type="checkbox"/> Yes <input type="checkbox"/> No	How is the pit lined if a plastic liner is not used? <b>10 MIL PLASTIC LINER</b>
Pit dimensions (all but working pits): <b>10</b> Length (feet) <b>10</b> Width (feet)    _____ N/A: Steel Pits Depth from ground level to deepest point: <b>4</b> (feet)		
If the pit is lined give a brief description of the liner material, thickness and installation procedure. <b>10 MIL PLASTIC , HELD IN PLACE BY EARTHEN BERM</b>		Describe procedures for periodic maintenance and determining liner integrity, including any special monitoring. <b>MONITOR HOURLY</b>
Distance to nearest water well within one-mile of pit <b>4198</b> feet    Depth of water well <b>92</b> feet		Depth to shallowest fresh water <b>72</b> feet. <b>6</b> Source of information: <b>JK - HGS</b> _____ measured    _____ well owner    _____ electric log    _____ KDWR
<b>Emergency, Settling and Burn Pits ONLY:</b> Producing Formation: _____ Number of producing wells on lease: _____ Barrels of fluid produced daily: _____ Does the slope from the tank battery allow all spilled fluids to flow into the pit? <input type="checkbox"/> Yes <input type="checkbox"/> No		<b>Drilling, Workover and Haul-Off Pits ONLY:</b> Type of material utilized in drilling/workover: _____ Number of working pits to be utilized: _____ Abandonment procedure: _____ Drill pits must be closed within 365 days of spud date.
I hereby certify that the above statements are true and correct to the best of my knowledge and belief.		
<b>12/19/06</b> Date		 Signature of Applicant or Agent

15-135-24199-00-02

<b>KCC OFFICE USE ONLY</b>		
Date Received: <b>12/20/06</b>	Permit Number: _____	Permit Date: <b>12/20/06</b> Lease Inspected: <b>RECEIVED</b>

Mail to: KCC - Conservation Division, 130 S. Market - Room 2078, Wichita, Kansas 67202

**DEC 20 2006**  
**KCC WICHITA**

STATE OF KANSAS  
STATE CORPORATION COMMISSION  
200 Colorado Derby Building  
Wichita, Kansas 67202

WELL PLUGGING RECORD  
K.A.R.-82-3-117

API NUMBER 15-135-24199-00-00

LEASE NAME Marguerite Stutz

TYPE OR PRINT

NOTICE: Fill out completely  
and return to Office, P.O.  
office within 30 days.

WELL NUMBER 1

1440 **FNL** Ft. from S Section Lin

1610 **FWL** Ft. from E Section Lin

LEASE OPERATOR Palomino Petroleum, Inc.

SEC. 25 TWP. 16 RGE. 26 (B) or (X)

ADDRESS 4924 SE 84th St. Newton, Kansas 67114-8827

COUNTY Ness County, Kansas

PHONE: (316) 799-1000 OPERATORS LICENSE NO. 30742

Date Well Completed 11-17-02

Character of Well D&A

Plugging Commenced 11-18-02

(Oil, Gas, D&A, SWD, Input, Water Supply Well)

Plugging Completed 11-18-02

The plugging proposal was approved on 11-14-02 (date)

by Steve Middleton (KCC District Agent's Name).

Is ACC-1 filed? Yes If not, is well log attached? \_\_\_\_\_

Producing Formation None Depth to Top \_\_\_\_\_ Bottom \_\_\_\_\_ T.O. 4735'

Show depth and thickness of all water, oil and gas formations.

OIL, GAS OR WATER RECORDS

CASING RECORD

Formation	Content	From	To	Size	Put In	Pulled out
		Surface	240'	8 5/8"	5 jts.	

Describe in detail the manner in which the well was plugged, indicating where the mud fluid placed and the method or methods used in introducing it into the hole. If cement or other plugs are used, state the character of same and depth placed, from \_\_\_ feet to \_\_\_ feet each section.

1st Plug: 2020' w/50 sacks cement through drillpipe  
2nd Plug: 1200' w/80  
3rd Plug: 600' w/40  
4th Plug: 270' w/40 Top: 40' w/10 Rathole w/15

Name of Plugging Contractor Duke Drilling Co., Inc. License No. 5929

Address PO Box 823 Great Bend, Kansas 67530

NAME OF PARTY RESPONSIBLE FOR PLUGGING FEES: Palomino Petroleum, Inc.

STATE OF Kansas COUNTY OF Harvey, ss.

Palomino Petroleum, Inc. (Employee of Operator) or (Operator)  
above-described well, being first duly sworn on oath, says: That I have knowledge of the fact  
statements, and matters herein contained and the log of the above-described well as filed th  
e same are true and correct, so help me God.

(Signature)

Klee R. Watchous, President

(Address)

4924 SE 84th St., Newton, KS 67114-8827

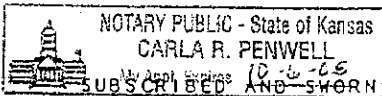

SUBSCRIBED AND SWORN TO before me this 6th day of December, X8 2002

Carla R. Penwell

Notary Public Carla R. Penwell

My Commission Expires: 10-6-05

USE ONLY ONE SIDE OF EACH FORM