

Corrected

2ND CORRECTED
11-7-06

For KCC Use:
Effective Date: 11-8-06
District #: 2
SGA? Yes No

KANSAS CORPORATION COMMISSION
OIL & GAS CONSERVATION DIVISION
NOTICE OF INTENT TO DRILL

CORRECTED
11-7-06

Form C-1
December 2002
Form must be Typed
Form must be Signed
All blanks must be Filled

Must be approved by KCC five (5) days prior to commencing well

* Expected Spud Date 11 09 2006
month day year

OPERATOR: License# 32361
Name: Hal G. Krehblel d/b/a K-Bar Oil
Address: 1219 Turkey Creek Drive
City/State/Zip: McPherson, KS 67460
Contact Person: Hal G. Krehblel
Phone: (620) 241-4670

CONTRACTOR: License# 33217
Name: Three Rivers Exploration, L.L.C.

Well Drilled For: Oil Gas OWWO Seismic; # of Holes Other
Well Class: Enh Rec Storage Disposal Other
Type Equipment: Infield Pool Ext. Wildcat Other
 Mud Rotary Air Rotary Cable

If OWWO: old well information as follows:
Operator: _____
Well Name: _____
Original Completion Date: _____ Original Total Depth: _____

Directional, Deviated or Horizontal wellbore? Yes No

If Yes, true vertical depth: _____
Bottom Hole Location: _____
KCC DKT #: _____

11-7-00 * WAS: NE-SW-SW 910' FSL 1242' FWL NLUB: 990'
IS: SE-NE-SW 1482' FSL 2145' FWL NLUB: 495'

AFFIDAVIT

** WAS: R I E 12-22-06
IS: R I W

The undersigned hereby affirms that the drilling, completion and eventual plugging of this well will comply with K.S.A. 55 et. seq.

It is agreed that the following minimum requirements will be met:

1. Notify the appropriate district office *prior* to spudding of well;
2. A copy of the approved notice of intent to drill *shall be* posted on each drilling rig;
3. The minimum amount of surface pipe as specified below *shall be set* by circulating cement to the top; in all cases surface pipe shall be set through all unconsolidated materials plus a minimum of 20 feet into the underlying formation.
4. If the well is dry hole, an agreement between the operator and the district office on plug length and placement is necessary *prior to plugging*;
5. The appropriate district office will be notified before well is either plugged or production casing is cemented in;
6. If an ALTERNATE II COMPLETION, production pipe shall be cemented from below any usable water to surface within **120 days** of spud date. Or pursuant to Appendix "B" - Eastern Kansas surface casing order #133,891-C, which applies to the KCC District 3 area, alternate II cementing must be completed within 30 days of the spud date or the well shall be plugged. **In all cases, NOTIFY district office** prior to any cementing.

I hereby certify that the statements made herein are true and to the best of my knowledge and belief.

Date: 11/06/06 Signature of Operator or Agent: _____ Title: Agent/Geologist

For KCC Use ONLY
API # 15 - 113-21318-0000
Conductor pipe required None feet
Minimum surface pipe required 200 feet per Alt. 1
Approved by RKH 11-3-06 / RCH 11-7-06 / 12-22-06
This authorization expires: 5-3-07
(This authorization void if drilling not started within 6 months of approval date.)
Spud date: _____ Agent: _____

Spot SE NE SW Sec. 18 Twp. 19s S. R. 01 East West
1482' feet from N / S Line of Section
2145' feet from E / W Line of Section
Is SECTION Regular Irregular?

(Note: Locate well on the Section Plat on reverse side)

County: McPherson
Lease Name: Unruh "B" Well #: #4
Field Name: Ritz-Canton
Is this a Prorated / Spaced Field? Yes No
Target Formation(s): Mississippian

* Nearest Lease or unit boundary: 495'
Ground Surface Elevation: 1571' feet MSL
Water well within one-quarter mile: Yes No
Public water supply well within one mile: Yes No
Depth to bottom of fresh water: 35'
Depth to bottom of usable water: 180'
Surface Pipe by Alternate: 1 2
Length of Surface Pipe Planned to be set: 200'
Length of Conductor Pipe required: 0
Projected Total Depth: 3000'
Formation at Total Depth: Mississippian
Water Source for Drilling Operations: Well Farm Pond Other City Water
DWR Permit #: _____

(Note: Apply for Permit with DWR)

Will Cores be taken? Yes No
If Yes, proposed zone: _____

RECEIVED
KANSAS CORPORATION COMMISSION

NOV 06 2006

CONSERVATION DIVISION
WICHITA, KS

Remember to:
- File Drill Pit Application (form CDP-1) with Intent to Drill;
- File Completion Form ACO-1 within 120 days of spud date;
- File acreage attribution plat according to field proration orders;
- Notify appropriate district office 48 hours prior to workover or re-entry;
- Submit plugging report (CP-4) after plugging is completed;
- Obtain written approval before disposing or injecting salt water.
- If this permit has expired (See: authorized expiration date) please check the box below and return to the address below.
 Well Not Drilled - Permit Expired
Signature of Operator or Agent: _____
Date: _____

Mail to: KCC - Conservation Division, 130 S. Market - Room 207B, Wichita, Kansas 67202

18
19
1E

240 #4
CORRECTED
12-22-06
***CORRECTED**
11-7-06

IN ALL CASES PLOT THE INTENDED WELL ON THE PLAT BELOW

Plat of acreage attributable to a well in a prorated or spaced field

If the intended well is in a prorated or spaced field, please fully complete this side of the form. If the intended well is in a prorated or spaced field complete the plat below showing that the well will be properly located in relationship to other wells producing from the common source of supply. Please show all the wells and within 1 mile of the boundaries of the proposed acreage attribution unit for gas wells and within 1/2 mile of the boundaries of the proposed acreage attribution unit for oil wells.

API No. 15 - 113-21318-0000
Operator: Hal G. Krehbiel d/b/a K-Bar Oil
Lease: Unruh "B"
Well Number: #4
Field: Ritz-Canton

Location of Well: County: McPherson
* 1482' feet from N / S Line of Section
* 2145' feet from E / W Line of Section
Sec. 18 Twp. 19s S. R. 01 * East West

Number of Acres attributable to well: _____
* QTR / QTR / QTR of acreage: SE - NE - SW

Is Section: Regular or Irregular

If Section is Irregular, locate well from nearest corner boundary.
Section corner used: NE NW SE SW

PLAT

*(Show location of the well and shade attributable acreage for prorated or spaced wells.)
(Show footage to the nearest lease or unit boundary line.)*

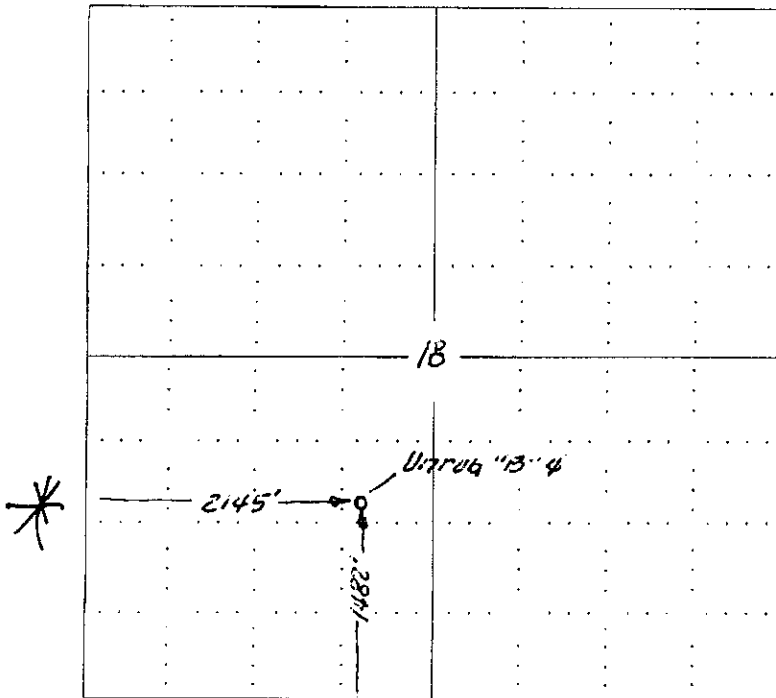

RECEIVED
KANSAS CORPORATION COMMISSION
NOV 06 2006
CONSERVATION DIVISION
WICHITA, KS

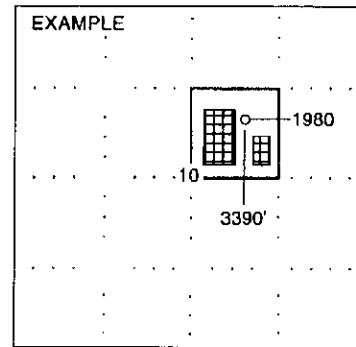

NOTE: In all cases locate the spot of the proposed drilling location.

In plotting the proposed location of the well, you must show:

1. The manner in which you are using the depicted plat by identifying section lines, i.e. 1 section, 1 section with 8 surrounding sections, 4 sections, etc.
2. The distance of the proposed drilling location from the section's south / north and east / west.
3. The distance to the nearest lease or unit boundary line.
4. If proposed location is located within a prorated or spaced field a certificate of acreage attribution plat must be attached: (CO-7 for oil wells; CG-8 for gas wells).