

DEC 27 2006

Form C-1

December 2002

CONSERVATION DIVISION  
WICHITA, KS

Form must be Signed  
All blanks must be Filled

For KCC Use:  
Effective Date: 1-1-07  
District #: 4  
SGA? ☐ Yes ☒ No

KANSAS CORPORATION COMMISSION  
OIL & GAS CONSERVATION DIVISION  
**NOTICE OF INTENT TO DRILL**

Must be approved by KCC five (5) days prior to commencing well

Expected Spud Date January 2 2007  
month day year

OPERATOR: License# 4058  
Name: American Warrior, Inc.  
Address: P.O. Box 399  
City/State/Zip: Garden City, Kansas 67846  
Contact Person: Cecil O'Brate  
Phone: 620-275-7461

CONTRACTOR: License# 33323  
Name: Petromark Drilling, LLC (Rig #2)

|  |   |  |
|--|---|--|
| <b>Well Drilled For:</b>   | <b>Well Class:</b>  | <b>Type Equipment:</b>                         |
| <input checked="" type="checkbox"/> Oil <input type="checkbox"/> Enh Rec | <input checked="" type="checkbox"/> Infield <input type="checkbox"/> Mud Rotary | <input checked="" type="checkbox"/> Air Rotary |
| <input type="checkbox"/> Gas <input type="checkbox"/> Storage            | <input type="checkbox"/> Pool Ext.  | <input type="checkbox"/> Cable                 |
| <input type="checkbox"/> OWWO <input type="checkbox"/> Disposal          | <input type="checkbox"/> Wildcat  |  |
| <input type="checkbox"/> Seismic; # of Holes                             | <input type="checkbox"/> Other  |  |
| <input type="checkbox"/> Other   |   |  |

If OWWO: old well information as follows:

Operator: \_\_\_\_\_  
Well Name: \_\_\_\_\_  
Original Completion Date: \_\_\_\_\_ Original Total Depth: \_\_\_\_\_

Directional, Deviated or Horizontal wellbore? ☐ Yes ☒ No

If Yes, true vertical depth: \_\_\_\_\_

Bottom Hole Location: \_\_\_\_\_

KCC DKT #: \_\_\_\_\_

Spot NE SW SE Sec. 12 Twp. 17 S. R. 11 ☐ East ☒ West

1160 feet from ☐ N / ☒ S Line of Section  
1540 feet from ☒ E / ☐ W Line of Section

Is SECTION ☒ Regular ☐ Irregular?

(Note: Locate well on the Section Plat on reverse side)

County: Barton

Lease Name: KPU Well #: 1-12

Field Name: \_\_\_\_\_

Is this a Prorated / Spaced Field? ☐ Yes ☒ No

Target Formation(s): Arbuckle

Nearest Lease or unit boundary: 1160 feet

Ground Surface Elevation: 1840 (est) feet MSL

Water well within one-quarter mile: ☐ Yes ☒ No

Public water supply well within one mile: ☐ Yes ☒ No

Depth to bottom of fresh water: 100 feet

Depth to bottom of usable water: 320 feet

Surface Pipe by Alternate: ☒ 1 ☐ 2

Length of Surface Pipe Planned to be set: 340 feet

Length of Conductor Pipe required: N/A

Projected Total Depth: 3400 feet

Formation at Total Depth: Arbuckle

Water Source for Drilling Operations:

☐ Well ☐ Farm Pond Other Water Haul

DWR Permit #: \_\_\_\_\_

(Note: Apply for Permit with DWR ☐)

Will Cores be taken? ☐ Yes ☒ No

If Yes, proposed zone: \_\_\_\_\_

**AFFIDAVIT**

The undersigned hereby affirms that the drilling, completion and eventual plugging of this well will comply with K.S.A. 55 et. seq.

It is agreed that the following minimum requirements will be met:

1. Notify the appropriate district office **prior** to spudding of well;
2. A copy of the approved notice of intent to drill **shall be** posted on each drilling rig;
3. The minimum amount of surface pipe as specified below **shall be set** by circulating cement to the top; in all cases surface pipe **shall be set** through all unconsolidated materials plus a minimum of 20 feet into the underlying formation.
4. If the well is dry hole, an agreement between the operator and the district office on plug length and placement is necessary **prior to plugging**;
5. The appropriate district office will be notified before well is either plugged or production casing is cemented in;
6. If an ALTERNATE II COMPLETION, production pipe shall be cemented from below any usable water to surface within **120 days** of spud date.  
Or pursuant to Appendix "B" - Eastern Kansas surface casing order #133,891-C, which applies to the KCC District 3 area, alternate II cementing must be completed within 30 days of the spud date or the well shall be plugged. **In all cases, NOTIFY district office** prior to any cementing.

I hereby certify that the statements made herein are true and to the best of my knowledge and belief.

Date: 12/27/06 Signature of Operator or Agent: [Signature] Title: Agent

**For KCC Use ONLY**

API # 15 - 009-25012-00-00

Conductor pipe required NONE feet

Minimum surface pipe required 340 feet per Alt. 1

Approved by: WHM 12-27-06

This authorization expires: 6-27-07

(This authorization void if drilling not started within 6 months of approval date.)

Spud date: \_\_\_\_\_ Agent: \_\_\_\_\_

**Remember to:**

- File Drill Pit Application (form CDP-1) with Intent to Drill;
- File Completion Form ACO-1 within 120 days of spud date;
- File acreage attribution plat according to field proration orders;
- Notify appropriate district office 48 hours prior to workover or re-entry;
- Submit plugging report (CP-4) after plugging is completed;
- Obtain written approval before disposing or injecting salt water.

If this permit has expired (See: authorized expiration date) please check the box below and return to the address below.

☐ Well Not Drilled - Permit Expired

Signature of Operator or Agent: \_\_\_\_\_

Date: \_\_\_\_\_

Mail to: KCC - Conservation Division, 130 S. Market - Room 2078, Wichita, Kansas 67202

12 17 11W

**IN ALL CASES PLOT THE INTENDED WELL ON THE PLAT BELOW***Plat of acreage attributable to a well in a prorated or spaced field*

**If the intended well is in a prorated or spaced field, please fully complete this side of the form.** If the intended well is in a prorated or spaced field complete the plat below showing that the well will be properly located in relationship to other wells producing from the common source of supply. Please show all the wells and within 1 mile of the boundaries of the proposed acreage attribution unit for gas wells and within 1/2 mile of the boundaries of the proposed acreage attribution unit for oil wells.

API No. 15 - 009-25012-00-00Operator: American Warrior, Inc.Lease: KPUWell Number: 1-12

Field: \_\_\_\_\_

Number of Acres attributable to well: \_\_\_\_\_

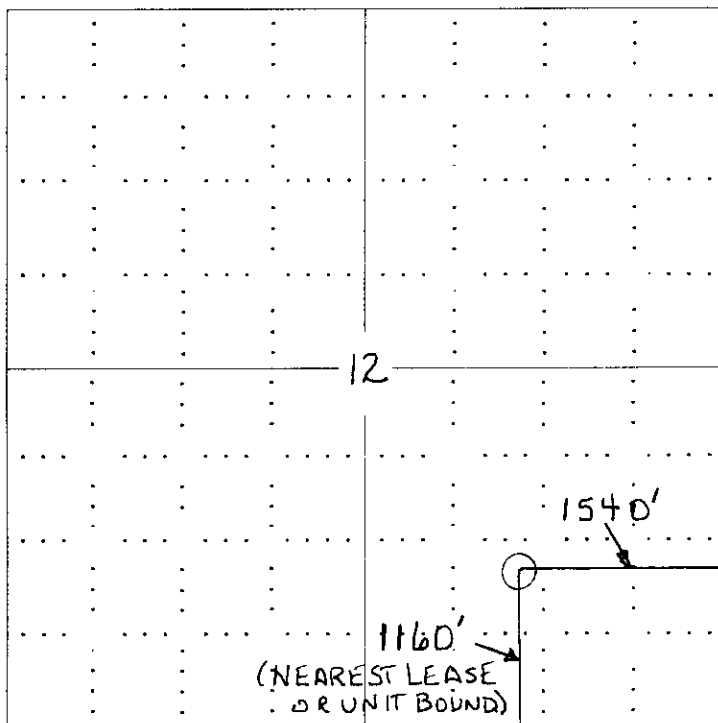
QTR / QTR / QTR of acreage: NE - SW - SELocation of Well: County: Barton\_\_\_\_\_ 1160 \_\_\_\_\_ feet from ☐ N / ☒ S Line of Section\_\_\_\_\_ 1540 \_\_\_\_\_ feet from ☒ E / ☐ W Line of SectionSec. 12 Twp. 17 S. R. 11 ☐ East ☒ WestIs Section: ☒ Regular or ☐ Irregular**If Section is Irregular, locate well from nearest corner boundary.**Section corner used: ☐ NE ☐ NW ☐ SE ☐ SW**PLAT***(Show location of the well and shade attributable acreage for prorated or spaced wells.)**(Show footage to the nearest lease or unit boundary line.)***NOTE: In all cases locate the spot of the proposed drilling location.**

S

**RECEIVED**  
**KANSAS CORPORATION COMMISSION**  
**DEC 27 2006**  
**CONSERVATION DIVISION**  
**WICHITA, KS**

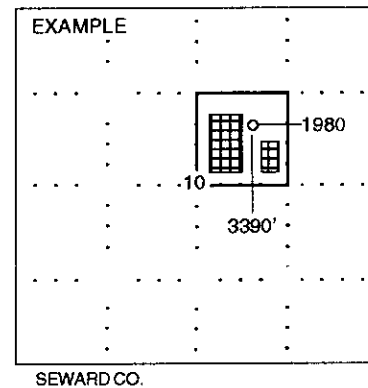
**In plotting the proposed location of the well, you must show:**

1. The manner in which you are using the depicted plat by identifying section lines, i.e. 1 section, 1 section with 8 surrounding sections, 4 sections, etc.
2. The distance of the proposed drilling location from the section's south / north and east / west.
3. The distance to the nearest lease or unit boundary line.
4. If proposed location is located within a prorated or spaced field a certificate of acreage attribution plat must be attached: (CO-7 for oil wells; CG-8 for gas wells).

KANSAS CORPORATION COMMISSION  
OIL & GAS CONSERVATION DIVISION  
**APPLICATION FOR SURFACE PIT**

Form CDP-1  
April 2004  
Form must be Typed

Submit in Duplicate

|   |   |  |  |
|---|---|--|--|
| Operator Name: <b>American Warrior, Inc.</b>  |   | License Number: <b>4058</b>  |  |
| Operator Address: <b>P.O. Box 399, Garden City, Kansas 67846</b>  |   |  |  |
| Contact Person: <b>Cecil O'Brate</b>  |   | Phone Number: ( <b>620</b> ) <b>275 - 7461</b>   |  |
| Lease Name & Well No.: <b>KPU #1-12</b>   |   | Pit Location (QQQQ):<br><b>NE SW SE</b><br>Sec. <b>12</b> Twp. <b>17</b> R. <b>11</b> <input type="checkbox"/> East <input checked="" type="checkbox"/> West<br><b>1160</b> Feet from <input type="checkbox"/> North / <input checked="" type="checkbox"/> South Line of Section<br><b>1540</b> Feet from <input checked="" type="checkbox"/> East / <input type="checkbox"/> West Line of Section<br>County |  |
| Type of Pit:<br><input type="checkbox"/> Emergency Pit <input type="checkbox"/> Burn Pit<br><input type="checkbox"/> Settling Pit <input checked="" type="checkbox"/> Drilling Pit<br><input type="checkbox"/> Workover Pit <input type="checkbox"/> Haul-Off Pit<br>(If WP Supply API No. or Year Drilled) | Pit is:<br><input checked="" type="checkbox"/> Proposed <input type="checkbox"/> Existing<br>If Existing, date constructed:<br>Pit capacity: (bbls) |  |  |
| Is the pit located in a Sensitive Ground Water Area? <input type="checkbox"/> Yes <input checked="" type="checkbox"/> No  |   | Chloride concentration: mg/l<br>(For Emergency Pits and Settling Pits only)  |  |
| Is the bottom below ground level?<br><input checked="" type="checkbox"/> Yes <input type="checkbox"/> No  | Artificial Liner?<br><input type="checkbox"/> Yes <input checked="" type="checkbox"/> No  | How is the pit lined if a plastic liner is not used?   |  |
| Pit dimensions (all but working pits): <b>100</b> Length (feet) <b>100</b> Width (feet) N/A: Steel Pits<br>Depth from ground level to deepest point: <b>4</b> (feet)  |   |  |  |
| If the pit is lined give a brief description of the liner material, thickness and installation procedure.   |   | Describe procedures for periodic maintenance and determining liner integrity, including any special monitoring.  |  |
|   |   | <b>RECEIVED</b><br><b>KANSAS CORPORATION COMMISSION</b><br><b>DEC 27 2006</b><br><b>CONSERVATION DIVISION</b><br><b>WICHITA, KS</b>  |  |
| Distance to nearest water well within one-mile of pit<br><b>3393</b> feet Depth of water well <b>195</b> feet   |   | Depth to shallowest fresh water <b>155</b> feet <b>6</b><br>Source of information: <b>JP - KGS</b><br>measured well owner electric log KDWR  |  |
| <b>Emergency, Settling and Burn Pits ONLY:</b><br>Producing Formation:<br>Number of producing wells on lease:<br>Barrels of fluid produced daily:<br>Does the slope from the tank battery allow all spilled fluids to flow into the pit? <input type="checkbox"/> Yes <input type="checkbox"/> No           |   | <b>Drilling, Workover and Haul-Off Pits ONLY:</b><br>Type of material utilized in drilling/workover: <b>Bentonite Gel</b><br>Number of working pits to be utilized: <b>Three</b><br>Abandonment procedure: <b>Mud to evaporate. Afterward, pits will be backfilled by dozer.</b><br>Drill pits must be closed within 365 days of spud date.  |  |
| I hereby certify that the above statements are true and correct to the best of my knowledge and belief.<br><br>December 27, 2006 Date <b>[Signature]</b> Signature of Applicant or Agent  |   |  |  |

KCC OFFICE USE ONLY

Date Received: **12/27/06** Permit Number: Permit Date: **12/27/06** Lease Inspection: ☐ Yes ☒ No

Mail to: KCC - Conservation Division, 130 S. Market - Room 2078, Wichita, Kansas 67202

15-009-25012-00-02