

For KCC Use:  
 Effective Date: 1-13-07  
 District #: 1  
 SGA?  Yes  No

KANSAS CORPORATION COMMISSION RECEIVED  
 OIL & GAS CONSERVATION DIVISION

Form C-1  
 December 2002

Form must be Typed  
 Form must be Signed  
 All blanks must be Filled

NOTICE OF INTENT TO DRILL JAN 08 2007

Must be approved by KCC five (5) days prior to commencing well

CONSERVATION DIVISION  
 WICHITA, KS

Expected Spud Date February 7, 2007  
 month day year

OPERATOR: License# 32309  
 Name: Presco Western, LLC  
 Address: 5480 Valmont, Ste. 350  
 City/State/Zip: Boulder, CO 80301  
 Contact Person: Leonard Witkowski  
 Phone: 303-444-8881

CONTRACTOR: License# 33375  
 Name: Cheyenne Drilling LP

<b>Well Drilled For:</b>	<b>Well Class:</b>	<b>Type Equipment:</b>
<input checked="" type="checkbox"/> Oil <input checked="" type="checkbox"/> Gas <input type="checkbox"/> OWWO <input type="checkbox"/> Seismic; # of Holes <input type="checkbox"/> Other	<input type="checkbox"/> Enh Rec <input type="checkbox"/> Storage <input type="checkbox"/> Disposal <input type="checkbox"/> Other	<input checked="" type="checkbox"/> Mud Rotary <input type="checkbox"/> Air Rotary <input type="checkbox"/> Cable
<input type="checkbox"/> Infield <input checked="" type="checkbox"/> Pool Ext. <input type="checkbox"/> Wildcat <input type="checkbox"/> Other		

If OWWO: old well information as follows:  
 Operator: \_\_\_\_\_  
 Well Name: \_\_\_\_\_  
 Original Completion Date: \_\_\_\_\_ Original Total Depth: \_\_\_\_\_

Directional, Deviated or Horizontal wellbore?  Yes  No  
 If Yes, true vertical depth: \_\_\_\_\_  
 Bottom Hole Location: \_\_\_\_\_  
 KCC DKT #: \_\_\_\_\_

**PRORATED & SPACED: HUBBARD & PANDORA**

Spot  East  West  
 C - SW - SE Sec. 29 Twp. 30 S. R. 38  
660 feet from  N /  S Line of Section  
1980 feet from  E /  W Line of Section

Is SECTION  Regular  Irregular?  
 (Note: Locate well on the Section Plat on reverse side)

County: Grant  
 Lease Name: Barclay College Well #: 6-O29-30-38  
 Field Name: East Collingwood

Is this a Prorated / Spaced Field?  Yes  No  
 Target Formation(s): Morrow/St Louis  
 Nearest Lease or unit boundary: 660

Ground Surface Elevation: 3148.2 feet MSL  
 Water well within one-quarter mile:  Yes  No  
 Public water supply well within one mile:  Yes  No

Depth to bottom of fresh water: 560  
 Depth to bottom of usable water: 600  
 Surface Pipe by Alternate:  1  2

Length of Surface Pipe Planned to be set: 700' minimum  
 Length of Conductor Pipe required: none  
 Projected Total Depth: 6200  
 Formation at Total Depth: St. Louis

Water Source for Drilling Operations:  
 Well  Farm Pond Other Trucked in  
 DWR Permit #: \_\_\_\_\_

(Note: Apply for Permit with DWR )  
 Will Cores be taken?  Yes  No  
 If Yes, proposed zone: \_\_\_\_\_

**AFFIDAVIT**

The undersigned hereby affirms that the drilling, completion and eventual plugging of this well will comply with K.S.A. 55 et. seq.  
 It is agreed that the following minimum requirements will be met:

1. Notify the appropriate district office **prior** to spudding of well;
2. A copy of the approved notice of intent to drill **shall be** posted on each drilling rig;
3. The minimum amount of surface pipe as specified below **shall be set** by circulating cement to the top; in all cases surface pipe **shall be set** through all unconsolidated materials plus a minimum of 20 feet into the underlying formation.
4. If the well is dry hole, an agreement between the operator and the district office on plug length and placement is necessary **prior to plugging**;
5. The appropriate district office will be notified before well is either plugged or production casing is cemented in;
6. If an ALTERNATE II COMPLETION, production pipe shall be cemented from below any usable water to surface within **120 days** of spud date.  
 Or pursuant to Appendix "B" - Eastern Kansas surface casing order #133,891-C, which applies to the KCC District 3 area, alternate II cementing must be completed within 30 days of the spud date or the well shall be plugged. **In all cases, NOTIFY district office** prior to any cementing.

I hereby certify that the statements made herein are true and to the best of my knowledge and belief.

Date: 1/5/2007 Signature of Operator or Agent: \_\_\_\_\_ Title: Regulatory Specialist

**For KCC Use ONLY**  
 API # 15 - 067-21627-0000  
 Conductor pipe required None feet  
 Minimum surface pipe required 620 feet per Alt. **(1) X**  
 Approved by: RW 1-8-07  
 This authorization expires: 7-8-07  
 (This authorization void if drilling not started within 6 months of approval date.)  
 Spud date: \_\_\_\_\_ Agent: \_\_\_\_\_

**Remember to:**

- File Drill Pit Application (form CDP-1) with Intent to Drill;
  - File Completion Form ACO-1 within 120 days of spud date;
  - File acreage attribution plat according to field proration orders;
  - Notify appropriate district office 48 hours prior to workover or re-entry;
  - Submit plugging report (CP-4) after plugging is completed;
  - Obtain written approval before disposing or injecting salt water.
- If this permit has expired (See: authorized expiration date) please check the box below and return to the address below.

**Well Not Drilled - Permit Expired**  
 Signature of Operator or Agent: \_\_\_\_\_  
 Date: \_\_\_\_\_

29  
30  
38W

IN ALL CASES PLOT THE INTENDED WELL ON THE PLAT BELOW

JAN 08 2007

Plat of acreage attributable to a well in a prorated or spaced field

CONSERVATION DIVISION  
WICHITA, KS

If the intended well is in a prorated or spaced field, please fully complete this side of the form. If the intended well is in a prorated or spaced field complete the plat below showing that the well will be properly located in relationship to other wells producing from the common source of supply. Please show all the wells and within 1 mile of the boundaries of the proposed acreage attribution unit for gas wells and within 1/2 mile of the boundaries of the proposed acreage attribution unit for oil wells.

API No. 15 - 067-21627-0000

Operator: Presco Western, LLC

Lease: Barclay College

Well Number: 6-029-30-38

Field: East Collingwood

Number of Acres attributable to well: 160

QTR / QTR / QTR of acreage: C - SW - SE

Location of Well: County: Grant

660 feet from  N /  S Line of Section

1980 feet from  E /  W Line of Section

Sec. 29 Twp. 30 S. R. 38  East  West

Is Section:  Regular or  Irregular

If Section is Irregular, locate well from nearest corner boundary.

Section corner used:  NE  NW  SE  SW

PLAT

(Show location of the well and shade attributable acreage for prorated or spaced wells.)

(Show footage to the nearest lease or unit boundary line.)

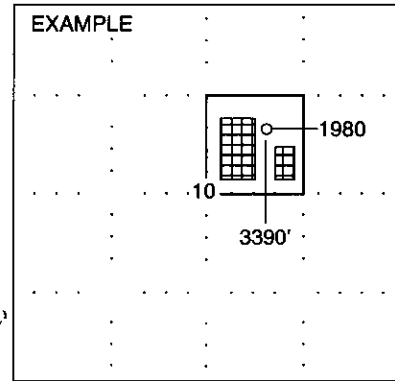
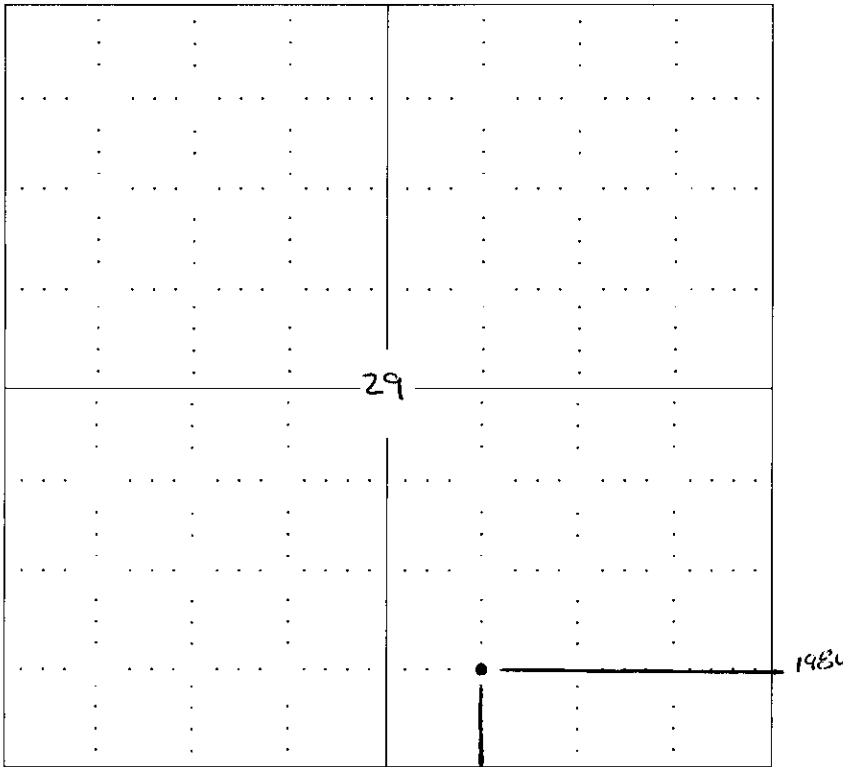

NOTE: In all cases locate the spot of the proposed drilling location.

In plotting the proposed location of the well, you must show:

1. The manner in which you are using the depicted plat by identifying section lines, i.e. 1 section, 1 section with 8 surrounding sections, 4 sections, etc.
2. The distance of the proposed drilling location from the section's south / north and east / west.
3. The distance to the nearest lease or unit boundary line.
4. If proposed location is located within a prorated or spaced field a certificate of acreage attribution plat must be attached: (CO-7 for oil wells; CG-8 for gas wells).

JAN 08 2007

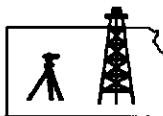

**ROBINSON SERVICES**  
Oil Field & Construction Staking  
P.O. Box 2324  
Garden City, Kansas 67846  
Office/Fax: (620) 276-6159  
Cell: (620) 272-1499

CONSERVATION DIVISION  
WICHITA, KS



s112906-w  
PLAT NO.

6465  
INVOICE NO.

15-067-21627-000  
Barclay College #6-029-30-38

Presco Western LLC

OPERATOR

LEASE NAME

Grant County, KS

29 30s 38w

660'FSL - 1980'FEL

COUNTY

Sec. Twp. Rtg.

LOCATION SPOT

SCALE: 1" = 1000'  
DATE: Nov 29<sup>th</sup>, 2006  
MEASURED BY: Kent C.  
DRAWN BY: Gabe O.  
AUTHORIZED BY: Len W.



GR. ELEVATION: 3148.2'

D.F.: \_\_\_\_\_

**Directions:** From the junction of Hwy 25 and Hwy 160 in Ulysses, Ks. - Now go 7 miles South on Hwy 25 - Now go West 5 miles on blacktop Rd. 19 - Now go 5 miles South on blacktop Rd. E - Now go 2 miles West on gravel road (Rd. 24) to the SE corner of Section 29-30s-38w - Now go 0.4 mile on West to ingress stake North into - Now go approx. 190 ft. North through wheat stubble - Now go 470 ft. on North through irrigated corn stubble to staked location.

**Final ingress must be verified with landowner or Presco Western, LLC.**

*This drawing does not constitute a monumented survey or a land survey plat*  
*This drawing is for construction purposes only*

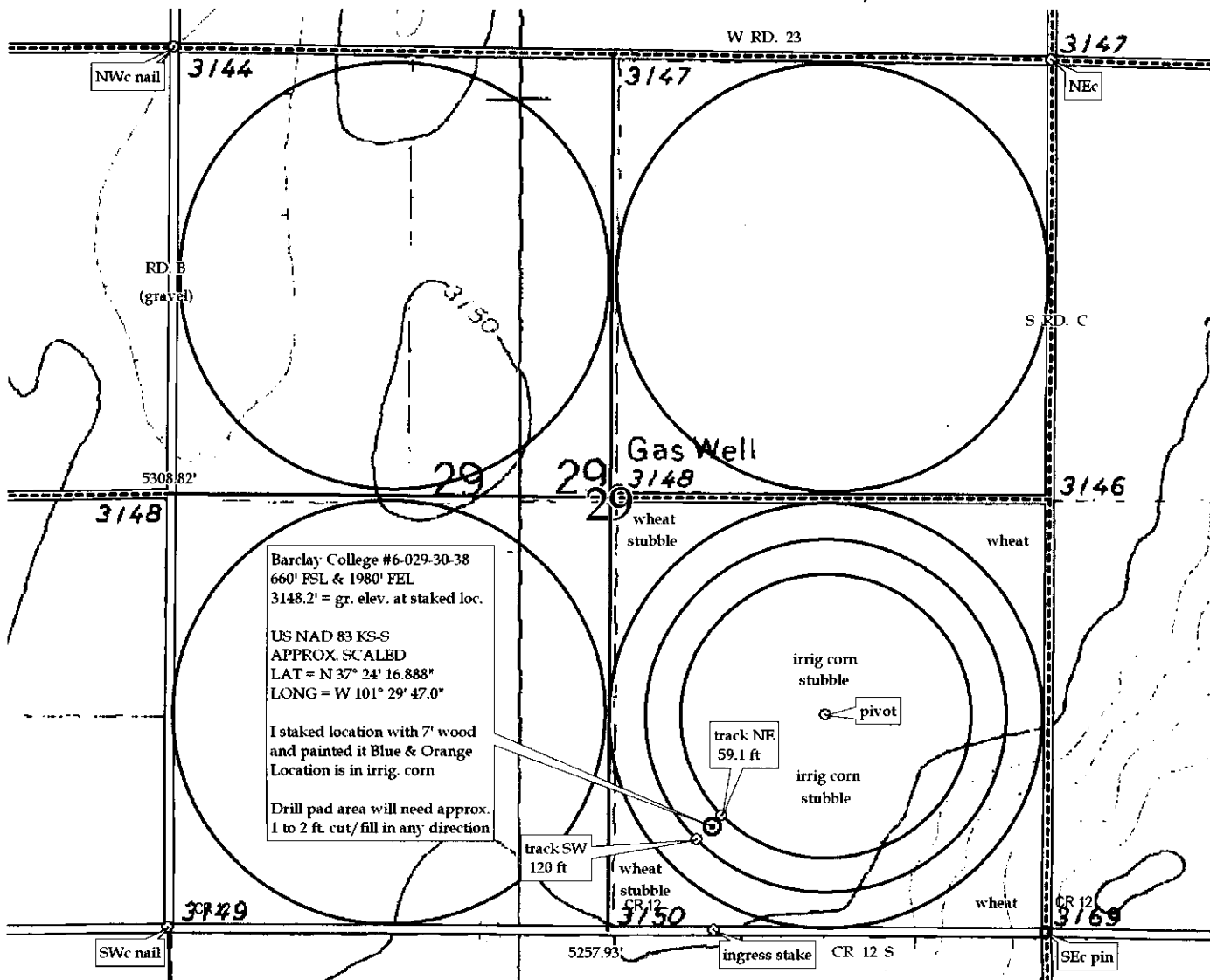

KANSAS CORPORATION COMMISSION  
OIL & GAS CONSERVATION DIVISION

RECEIVED  
KANSAS CORPORATION COMMISSION  
JAN 08 2007

Form GDP-1  
April 2004  
Form must be Typed

APPLICATION FOR SURFACE PIT

CONSERVATION DIVISION  
WICHITA, KS

Submit in Duplicate

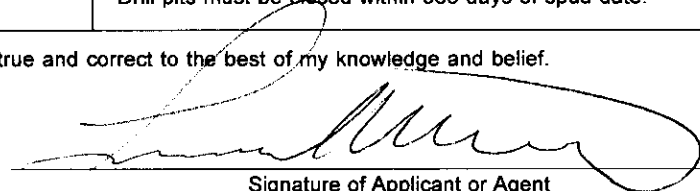
Operator Name: Presco Western, LLC		License Number: 32309
Operator Address: 5480 Valmont, Ste. 350 Boulder, CO 80301		
Contact Person: Leonard Witkowski		Phone Number: ( 303 ) 444 - 8881
Lease Name & Well No.: Barclay College 6-O29-30-38		Pit Location (QQQQ): C SW SE
Type of Pit: <input type="checkbox"/> Emergency Pit <input type="checkbox"/> Burn Pit <input type="checkbox"/> Settling Pit <input checked="" type="checkbox"/> Drilling Pit <input type="checkbox"/> Workover Pit <input type="checkbox"/> Haul-Off Pit <i>(If WP Supply API No. or Year Drilled)</i>	Pit is: <input checked="" type="checkbox"/> Proposed <input type="checkbox"/> Existing If Existing, date constructed: _____ Pit capacity: 5000 (bbls)	Sec. 29 Twp. 30 R. 38 <input type="checkbox"/> East <input checked="" type="checkbox"/> West 660 Feet from <input type="checkbox"/> North / <input checked="" type="checkbox"/> South Line of Section 1980 Feet from <input checked="" type="checkbox"/> East / <input type="checkbox"/> West Line of Section Grant County
Is the pit located in a Sensitive Ground Water Area? <input type="checkbox"/> Yes <input checked="" type="checkbox"/> No		Chloride concentration: _____ mg/l <i>(For Emergency Pits and Settling Pits only)</i>
Is the bottom below ground level? <input checked="" type="checkbox"/> Yes <input type="checkbox"/> No	Artificial Liner? <input type="checkbox"/> Yes <input checked="" type="checkbox"/> No	How is the pit lined if a plastic liner is not used? Natural mud seal
Pit dimensions (all but working pits): 125 Length (feet) 125 Width (feet) N/A: Steel Pits Depth from ground level to deepest point: 5 (feet)		
If the pit is lined give a brief description of the liner material, thickness and installation procedure.		Describe procedures for periodic maintenance and determining liner integrity, including any special monitoring.
Distance to nearest water well within one-mile of pit 462 feet    Depth of water well 520 feet		Depth to shallowest fresh water 137 feet. Source of information: ② _____ measured _____ well owner _____ electric log _____ KDWR
<b>Emergency, Settling and Burn Pits ONLY:</b> Producing Formation: _____ Number of producing wells on lease: _____ Barrels of fluid produced daily: _____ Does the slope from the tank battery allow all spilled fluids to flow into the pit? <input type="checkbox"/> Yes <input type="checkbox"/> No		<b>Drilling, Workover and Haul-Off Pits ONLY:</b> Type of material utilized in drilling/workover: Natural mud Number of working pits to be utilized: One (1) Abandonment procedure: Air evaporation and backfill _____ Drill pits must be closed within 365 days of spud date.
I hereby certify that the above statements are true and correct to the best of my knowledge and belief.  1/5/2007 Date  Signature of Applicant or Agent		

15-067-21627-0020

<b>KCC OFFICE USE ONLY</b>			
Date Received: 1/5/07	Permit Number: _____	Permit Date: 1/5/07	Lease Inspection: <input type="checkbox"/> Yes <input checked="" type="checkbox"/> No

# KANSAS

CORPORATION COMMISSION

KATHLEEN SEBELIUS, GOVERNOR

BRIAN J. MOLINE, CHAIR

ROBERT E. KREHBIEL, COMMISSIONER

MICHAEL C. MOFFET, COMMISSIONER

## **NOTICE TO OPERATORS DRILLING IN THE PANOMA- COUNCIL GROVE GAS POOL SPACED AREA**

The enclosed intent is located within the Panoma-Council Grove gas pool space area. In May 1978, Panoma-Council Grove Proration Order (as amended), Docket No. 60,024-C (C-7058) under FINDINGS OF FACT AND LAW on page 31, the following language is stated that:

"The Commission finds that in order to prevent waste and protect correlative rights, the following stated rules pertaining to wells already completed, in the process of being drilled or for future wells to be drilled in the Panoma Council Grove Gas Pool Spaced area, and for wells producing from the Council Grove Formation outside of the Panoma Council Grove Gas Pool Spaced area within the Hugoton Gas Field, should be adopted."

1. "No dual completions between the Chase (Hugoton) and Council Grove Formations will be permitted for future wells drilled."
2. "Casing shall not be set above the top of the Council Grove Formation for a Council Grove producing well."
3. "The production casing of all new Council Grove wells should be cemented with a calculated volume of cement sufficient to encase the casing from the bottom of the casing to a point 500 feet above the Chase Formation."
4. "The casing shall be encased in cement in the interval between the base of the Council Grove and the top of the Chase Formation on all wells, irrespective of depth, completed below the Council Grove Formation, if they are located within the space area."
5. "The cement coverage heretofore required shall be confirmed by the running of a recognized survey, such as a temperature survey or cement bond log."

A copy of this survey and the cement tickets(s) showing that all cement work has been completed, must be filed with the ACO-1 Completion Report within 120 days from the wells "spud date."

Failure to comply with these provisions may cause the well to be shut-in until compliance has been achieved.

If you have any questions, please feel free to contact the Conservation Division's Production Department at (316) 337-6200.