

For KCC Use:
 Effective Date: 12-25-06
 District # 3
 SGA? Yes No

KANSAS CORPORATION COMMISSION
 OIL & GAS CONSERVATION DIVISION

Corrected

Form C-1
 December 2002
 Form must be Typed
 Form must be Signed
 All blanks must be Filled

NOTICE OF INTENT TO DRILL

Must be approved by KCC five (5) days prior to commencing well

CORRECTED
 1-11-07

Expected Spud Date January 10 2006
month day year

Spot NE NE sw Sec. 16 Twp. 22 S. R. 16 East West
~~1410~~ 2290 feet from N / S Line of Section
~~2410~~ 1090 feet from E / W Line of Section
 Is SECTION Regular Irregular?

OPERATOR: License# 31280
 Name: Birk Petroleum
 Address: 874 12th Rd SW
 City/State/Zip: Burlington, Kansas 66839
 Contact Person: Brian L. Birk
 Phone: 620-364-5875

(Note: Locate well on the Section Plat on reverse side)

County: Coffey
 Lease Name: Juanita Wright Well #: 11
 Field Name: LeRoy North
 Is this a Prorated / Spaced Field? Yes No

CONTRACTOR: License# 8210
 Name: Edward E. Birk

Target Formation(s): Squirrel
 * Nearest Lease or unit boundary: ~~1410-220~~ 1090
 Ground Surface Elevation: NA feet MSL
 Water well within one-quarter mile: Yes No
 Public water supply well within one mile: Yes No

Well Drilled For: Well Class: Type Equipment:
 Oil Enh Rec Infield Mud Rotary
 Gas Storage Pool Ext. Air Rotary
 OWWO Disposal Wildcat Cable
 Seismic; # of Holes Other
 Other

Depth to bottom of fresh water: 125'
 Depth to bottom of usable water: ~~200~~ 200
 Surface Pipe by Alternate: 1 2
 Length of Surface Pipe Planned to be set: 40'
 Length of Conductor Pipe required: none
 Projected Total Depth: 1200'

If OWWO: old well information as follows:
 Operator: _____
 Well Name: _____
 Original Completion Date: _____ Original Total Depth: _____

Formation at Total Depth: Squirrel
 Water Source for Drilling Operations:
 Well Farm Pond Other _____
 DWR Permit #: _____

Directional, Deviated or Horizontal wellbore? Yes No
 If Yes, true vertical depth: _____
 Bottom Hole Location: _____
 KCC DKT #: _____

(Note: Apply for Permit with DWR)
 Will Cores be taken? Yes No
 If Yes, proposed zone: _____

* Was: SENE-SW 1410 FSL 2410 FWL NLU 230'
IS: NE-NW-SW 2290' FSL 1090' FWL NLU 1090'

AFFIDAVIT

The undersigned hereby affirms that the drilling, completion and eventual plugging of this well will comply with K.S.A. 55 et. seq.
 It is agreed that the following minimum requirements will be met:

1. Notify the appropriate district office **prior** to spudding of well;
2. A copy of the approved notice of intent to drill **shall be** posted on each drilling rig;
3. The minimum amount of surface pipe as specified below **shall be set** by circulating cement to the top; in all cases surface pipe **shall be set** through all unconsolidated materials plus a minimum of 20 feet into the underlying formation.
4. If the well is dry hole, an agreement between the operator and the district office on plug length and placement is necessary **prior to plugging**;
5. The appropriate district office will be notified before well is either plugged or production casing is cemented in;
6. If an ALTERNATE II COMPLETION, production pipe shall be cemented from below any usable water to surface within **120 days** of spud date.
 Or pursuant to Appendix "B" - Eastern Kansas surface casing order #133,891-C, which applies to the KCC District 3 area, alternate II cementing must be completed within 30 days of the spud date or the well shall be plugged. **In all cases, NOTIFY district office** prior to any cementing.

I hereby certify that the statements made herein are true and to the best of my knowledge and belief.

Date: December 18, 2006 Signature of Operator or Agent: Brian L. Birk Title: Agent

For KCC Use ONLY
 API # 15 - 031-22275-0000
 Conductor pipe required None feet
 Minimum surface pipe required 40 feet per Alt. XO 2
 Approved by: RBH 12-20-06 / RMA 1-11-07
 This authorization expires: 6-20-07
 (This authorization void if drilling not started within 6 months of approval date.)
 Spud date: _____ Agent: _____

Remember to:

- File Drill Pit Application (form CDP-1) with Intent to Drill;
- File Completion Form ACO-1 within 120 days of spud date;
- File acreage attribution plat according to field proration orders;
- Notify appropriate district office 48 hours prior to workover or re-entry;
- Submit plugging report (CP-4) after plugging is completed;
- Obtain written approval before disposing or injecting salt water.

- If this permit has expired (See: authorized expiration date) please check the box below and return to the address below.
 Well Not Drilled - Permit Expired
 Signature of Operator or Agent: _____
 Date: _____

Mail to: KCC - Conservation Division, 130 S. Market - **RECEIVED** Wichita, Kansas 67202
KANSAS CORPORATION COMMISSION
JAN 11 2007
CONSERVATION DIVISION
WICHITA, KS

RECEIVED
DEC 20 2006
KCC WICHITA

Corrected

CORRECTED

IN ALL CASES PLOT THE INTENDED WELL ON THE PLAT BELOW

Plat of acreage attributable to a well in a prorated or spaced field

If the intended well is in a prorated or spaced field, please fully complete this side of the form. If the intended well is in a prorated or spaced field complete the plat below showing that the well will be properly located in relationship to other wells producing from the common source of supply. Please show all the wells and within 1 mile of the boundaries of the proposed acreage attribution unit for gas wells and within 1/2 mile of the boundaries of the proposed acreage attribution unit for oil wells.

API No. 15 - 031-22275-0000
Operator: Birk Petroleum
Lease: Juanita Wright
Well Number: 11
Field: LeRoy North

Location of Well: County: Coffey
2290 feet from N / S Line of Section
1090 feet from E / W Line of Section
Sec. 16 Twp. 22 S. R. 16 East West

Number of Acres attributable to well:
QTR / QTR / QTR of acreage: NE - NW - SW

Is Section: Regular or Irregular
If Section is Irregular, locate well from nearest corner boundary.
Section corner used: NE NW SE SW

PLAT

(Show location of the well and shade attributable acreage for prorated or spaced wells.)
(Show footage to the nearest lease or unit boundary line.)

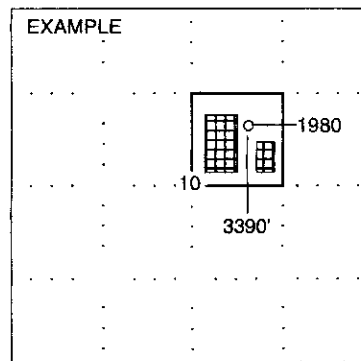
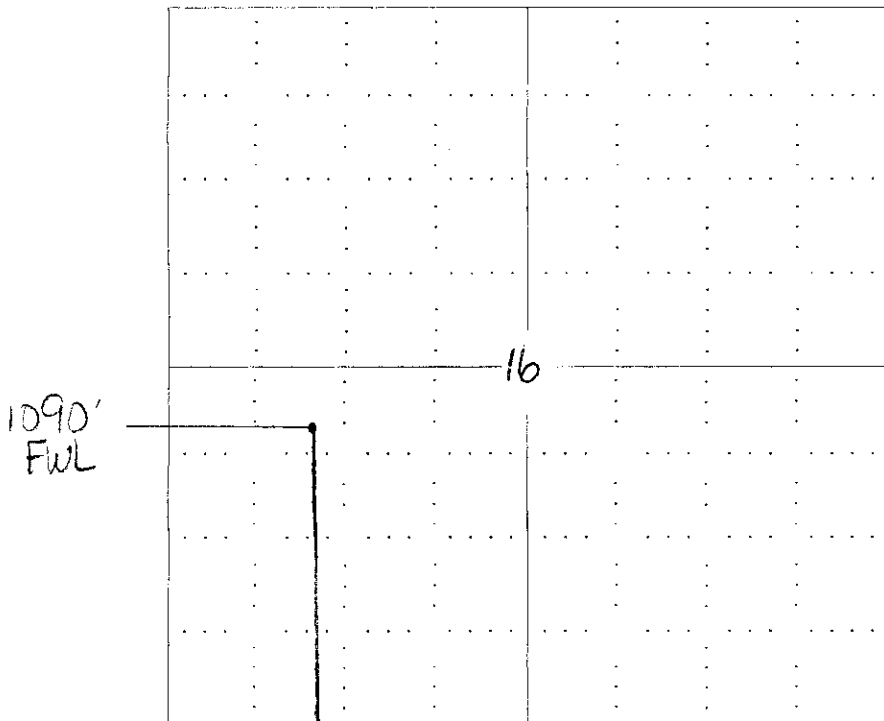

NOTE: In all cases locate the spot of the proposed drilling location.

2290 FSL

In plotting the proposed location of the well, you must show:

- 1. The manner in which you are using the depicted plat by identifying section lines, i.e. 1 section, 1 section with 8 surrounding sections, 4 sections, etc.
2. The distance of the proposed drilling location from the section's south / north and east / west.
3. The distance to the nearest lease or unit boundary line.
4. If proposed location is located within a prorated or spaced field a certificate of acreage attribution plat must be...

RECEIVED
KANSAS CORPORATION COMMISSION

JAN 11 2007

CONSERVATION DIVISION
WICHITA, KS

KANSAS CORPORATION COMMISSION
OIL & GAS CONSERVATION DIVISION
APPLICATION FOR SURFACE PIT

Corrected

Form CDP-1
April 2004
Form must be Typed

Submit in Duplicate

CORRECTED

| | | |
|---|--|---|
| Operator Name: Birk Petroleum | | License Number: 31280 |
| Operator Address: 874 12th Rd SW, Burlington, Ks 66839 | | |
| Contact Person: Brian L. Birk | | Phone Number: (620) 364 - 5875 |
| Lease Name & Well No.: Juanita Wright #11 | | Pit Location (QQQQ): * NE NW SW Sec. 16 Twp. 22 R. 16 <input checked="" type="checkbox"/> East <input type="checkbox"/> West * 2290 Feet from <input type="checkbox"/> North / <input checked="" type="checkbox"/> South Line of Section * 1090' Feet from <input type="checkbox"/> East / <input checked="" type="checkbox"/> West Line of Section |
| Type of Pit: <input type="checkbox"/> Emergency Pit <input type="checkbox"/> Burn Pit <input type="checkbox"/> Settling Pit <input checked="" type="checkbox"/> Drilling Pit <input type="checkbox"/> Workover Pit <input type="checkbox"/> Haul-Off Pit <i>(If WP Supply API No. or Year Drilled)</i> | Pit is: <input checked="" type="checkbox"/> Proposed <input type="checkbox"/> Existing If Existing, date constructed: _____ Pit capacity: _____ (bbls) | Coffey County |
| Is the pit located in a Sensitive Ground Water Area? <input checked="" type="checkbox"/> Yes <input checked="" type="checkbox"/> NO | | Chloride concentration: _____ mg/l <i>(For Emergency Pits and Settling Pits only)</i> |
| Is the bottom below ground level? <input checked="" type="checkbox"/> Yes <input type="checkbox"/> No | Artificial Liner? <input type="checkbox"/> Yes <input checked="" type="checkbox"/> No | How is the pit lined if a plastic liner is not used? Native mud/clay |
| Pit dimensions (all but working pits): 30 Length (feet) 8 Width (feet) N/A: Steel Pits Depth from ground level to deepest point: 4 (feet) | | |
| If the pit is lined give a brief description of the liner material, thickness and installation procedure. | | Describe procedures for periodic maintenance and determining liner integrity, including any special monitoring. |
| Distance to nearest water well within one-mile of pit 2878 feet Depth of water well 50 feet | Depth to shallowest fresh water 14 20 feet. Source of information: _____ measured _____ well owner _____ electric log _____ KDWR | |
| Emergency, Settling and Burn Pits ONLY: Producing Formation: _____ Number of producing wells on lease: _____ Barrels of fluid produced daily: _____ Does the slope from the tank battery allow all spilled fluids to flow into the pit? <input type="checkbox"/> Yes <input type="checkbox"/> No | Drilling, Workover and Haul-Off Pits ONLY: Type of material utilized in drilling/workover: Mud Number of working pits to be utilized: 2 Abandonment procedure: Back-fill Drill pits must be closed within 365 days of spud date. | |
| I hereby certify that the above statements are true and correct to the best of my knowledge and belief. | | |
| 12/26/06 Date | | Sandra C. Burt Signature of Applicant or Agent |

15-031-22275-0002

| | | | |
|-------------------------------|----------------------|-----------------------------|---|
| KCC OFFICE USE ONLY | | | |
| Date Received: 1/11/07 | Permit Number: _____ | Permit Date: 1/11/07 | Lease Inspection: <input type="checkbox"/> Yes <input checked="" type="checkbox"/> No |

RECEIVED

Mail to: KCC - Conservation Division, 130 S. Market - Room 2078, Wichita, Kansas

JAN 11 2007

CONSERVATION DIVISION
WICHITA, KS