

For KCC Use: Effective Date: 1-22-07 District # 2 SGA?  Yes  No

KANSAS CORPORATION COMMISSION OIL & GAS CONSERVATION DIVISION NOTICE OF INTENT TO DRILL

Form C-1 December 2002 Form must be Typed Form must be Signed All blanks must be Filled

Must be approved by the K.C.C. five (5) days prior to commencing well

Expected Spud Date JANUARY 11 2007 month day year

CENTER SE - SW - NW Sec. 24 Twp. 18 S. R. 10 East West 2310 feet from N / S Line of Section 990 feet from E / W Line of Section Is SECTION x Regular Irregular?

OPERATOR: License # 3882 Name: SAMUEL GARY JR. & ASSOCIATES, INC. Address: 1670 BROADWAY, SUITE 3300 City/State/Zip: DENVER, CO 80202 Contact Person: TOM FERTAL

(Note: Locate well on the Section Plat on Reverse Side) County: RICE

Phone: (303) 831-4673

Lease Name: ROELFS Well #: 2-24

CONTRACTOR: License 8273 Name: EXCELL SERVICES INC

Field Name: WILDCAT Is this a Prorated / Spaced Field? Yes No

Well Drilled For: Oil Gas OWWO Seismic; # of Holes Other Well Class: Infield Pool Ext. Wildcat Other Type Equipment: Mud Rotary Air Rotary Cable

Target Formation(s): ARBUCKLE Nearest Lease or unit boundary: 330'

If OWWO: old well information as follows: Operator: Well Name: Original Completion Date: Original Total Depth:

Ground Surface Elevation: Est. 1745 feet MSL Water well within one-quarter mile: Yes No

Directional, Deviated or Horizontal wellbore? Yes No If yes, true vertical depth: Bottom Hole Location: KCC DKT#:

Public water supply well within one mile: Yes No Depth to bottom of fresh water: 100' Depth to bottom of usable water: 30'

AFFIDAVIT

RECEIVED KANSAS CORPORATION COMMISSION

The undersigned hereby affirms that the drilling, completion and eventual plugging of this well will comply with K.S.A. 55-101, et. seq. It is agreed that the following minimum requirements will be met:

DEC 15 2006

- 1. Notify the appropriate district office prior to spudding of well; 2. A copy of the approved Notice of Intent to Drill shall be posted on each drilling rig; 3. The minimum amount of surface pipe as specified below shall be set by circulating cement to the top; in all cases surface pipe shall be set through all unconsolidated materials plus a minimum of 20 feet into the underlying formation; 4. If the well is a dry hole, an agreement between the operator and the district office on plug length and placement is necessary prior to plugging; 5. The appropriate district office will be notified before well is either plugged or production casing is cemented in; 6. If an ALTERNATE II COMPLETION, production pipe shall be cemented from below any usable water to surface within 120 days of spud date. Or pursuant to Appendix "B" - Eastern Kansas surface casing order #133,891-C, which applies to the KCC District 3 area, alternate II cementing must be completed within 30 days of spud date or the well shall be plugged. In all cases, NOTIFY district office prior to any cementing.

CONSERVATION DIVISION WICHITA, KS

I hereby certify that the statements made herein are true and to the best of my knowledge and belief.

Date: DECEMBER 14, 2006 Signature of Operator or Agent: Thomas J Fertal Title: SR. GEOLOGIST

Remember to:

For KCC use ONLY API # 15 - 159-22528-0000 Conductor pipe required None feet Minimum surface pipe required 320 feet per Alt. 04 Approved by: KHF-1707 This authorization expires: 7-17-07 (This authorization void if drilling not started within 6 months of effective date.) Spud date: Agent:

- File Drill Pit Application (Form CDP-1) with Intent to Drill; - File Completion Form ACO-1 within 120 days of spud date; - File acreage attribution plat according to field proration orders; - Notify appropriate district office 48 hours prior to workover or re-entry; - Submit plugging report (CP-4) after plugging is completed; - Obtain written approval before disposing or injecting salt water. - If this permit has expired (See: authorized expiration date) please check the box below and return to the address below. Well Not Drilled - Permit Expired Signature of Operator or Agent: Date:

24 18 104

**IN ALL CASES PLOT THE INTENDED WELL ON THE PLAT BELOW**

*Plat of Acreage attributable to a well in a prorated or spaced field*

*If the intended well is in a prorated or spaced field, please fully complete this side of the form.* If the intended well is in a prorated or spaced field complete the plat below showing that the well will be properly located in relationship to other wells producing from the common source of supply. Please show all the wells and within 1 mile of the boundaries of the proposed acreage attribution unit for gas wells and within 1/2 mile of the boundaries of the proposed acreage attribution unit for oil wells.

API No. 15 - 159-22528-000

Operator: SAMUEL GARY JR & ASSOCIATES, INC.

Lease: ROELFS

Well Number: 2-24

Field: \_\_\_\_\_

Location of Well: County: RICE

2310 feet from  N /  S Line of Section

990 feet from  E /  W Line of Section

Sec. 24 Twp. 18 S. R. 10  East  West

Is Section:  Regular or  Irregular

Number of Acres attributable to well: \_\_\_\_\_

QTR / QTR / QTR of acreage: \_\_\_\_\_ - \_\_\_\_\_ - \_\_\_\_\_

**If Section is Irregular, locate well from nearest corner boundary.**

Section corner used:  NE  NW  SE  SW

**PLAT**

*(Show location of the well and shade attributable acreage for prorated or spaced wells.)*

*(Show footage to the nearest lease or unit boundary line.)*

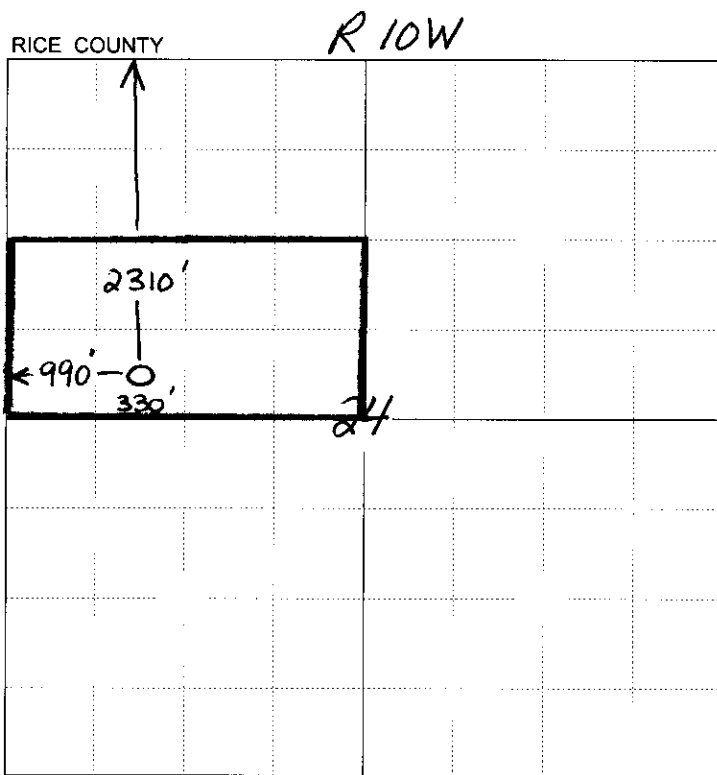

*330' from the nearest lease boundary*

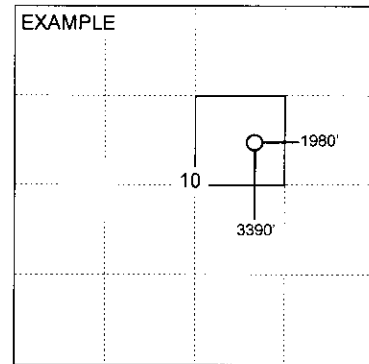

SEWARD CO.

**RECEIVED  
KANSAS CORPORATION COMMISSION**

**DEC 15 2006**

**CONSERVATION DIVISION  
WICHITA, KS**

**NOTE: In all cases locate the spot of the proposed drilling location.**

**In plotting the proposed location of the well, you must show:**

1. The manner in which you are using the depicted plat by identifying section lines, i.e. 1 section, 1 section with 8 surrounding sections, 4 sections, etc.
2. The distance of the proposed drilling location from the section's south / north and east / west.
3. The distance to the nearest lease or unit boundary line.
4. If proposed location is located within a prorated or spaced field a certificate of acreage attribution plat must be attached: (CO-7 for oil wells; CG-8 for gas wells).

